# Oakland Daily Evening Tribune.

VOL. XXX. OAKLAND, CALIFORNIA, FRIDAY, NOVEMBER 21, 1890. NO. 115.


## GOULD'S CLAW.

### Putting the Hooks on Union Pacific and Atchison.

HE NOW CONTROLS THE UNION PACIFIC

**And Owns a Large Part of the Stock of the Atchison Company—Railroad Consolidation.**

NEW YORK, November 21.—Gould was asked this morning in reference to the report that he has got control of the Atchison, Topeka and Santa Fe Railroad. He said the report was erroneous, although he admitted that he owned a considerable portion of the Atchison stock. He said the Missouri Pacific and the Atchison had entered into an agreement with reference to the future business policy of the two roads. They had agreed that neither shall build any competing roads into the territory of the other without the full understanding and sanction of the other. With reference to rates on transcontinental lines, Gould expressed confidence that the agreement between the Presidents will be renewed and strictly maintained. Within a short time under the new situation nearly all the roads will favor a restoration of rates. It only remains for the bankers to call the Presidents together.

It was authoritatively learned today that a meeting of the principal stockholders of the Union Pacific for a re-organization of the Board of Directors will be held next week. It is understood that Charles Francis Adams will retire and will be succeeded by Sidney Dillon. The new Board of Directors will include Russell Sage, Jay Gould, Alexander O. Orr, and Henry R. Hyde. The new board intends to appoint some young, active railroad man as vice-president and general manager, whose headquarters will be at Omaha. The person to be so selected has not been determined upon, but an endeavor will be made to secure a young man of abundant railway experience and the highest capabilities.

The Vanderbilt people admit that Gould has got control of the Union Pacific. One of the parties, named as a Director said:

"The board will soon be re-organized. John D. Rockefelder, working with Gould, brought the change about." He refused to speak about the future policy of the road in regard to the Northwest traffic agreement.

INCLINES TO BE INTERVIEWED.

BOSTON, November 21.—President Adams and Director Ames declined to say anything about the report of the proposed transfer of the Union Pacific to the Jay Gould interest. President Adams says: "You may say I decline to be interviewed."

AN IMMENSE CONSOLIDATION.

NEW YORK, November 21.—It is stated this afternoon that the alliance forged between the interests represented by George C. Magoun, of Kidder, Peabody & Co., Jay Gould, C. P. Huntington, and the Standard Oil party, by which all the railroads owned by them individually or jointly will be operated together will be practically under Gould's direction. The alliance includes the Southern Pacific, Union Pacific, Missouri Pacific, Northern Pacific, Atchison, Wabash, Kansas and Texas, Texas Pacific, and many other roads. It is also said that Gould is trying to force the holders of Rock Island either to sell their stock at around the present price or to join hands with the other roads in the alliance. The Burlington and Chicago and Alton will act with the allied roads, whatever steps may hereafter be taken, but there are fears that the Vanderbilts may be angry at the loss of their traffic contract with the Union Pacific and may refuse to join. If the Vanderbilts and the roads controlled by J. Pierpont Morgan can be brought in a meeting of the bankers and railroad presidents of all the roads in the country will be called, a new association formed, and an immediate material advance in all railroad rates will at once be ordered.

NEW YORK, November 21.—To a reporter Gould this afternoon said: "I know nothing as to whether Ames has placed his resignation in the hands of Adams. Adams and Ames visited me yesterday. The former expressed a strong desire to be relieved from the office of president. He suggested that he resign and that a meeting of the stockholders for action upon the resignation be called for next week. I presume that if it is true that he has intrusted his resignation a meeting will be held. It is likely also that the vacancies in the management will be filled. Sidney Dillon has been mentioned as the successor of Adams. It is probable that should Dillon be chosen, there will be elected along with him a vice-president, who should also act as general manager, with headquarters at Omaha." Gould added, "such a move would make the relation of his interests and Union Pacific closer."

URGES RESTRICTION.

**Surgeon-General Hamilton on European Immigration.**

WASHINGTON, November 21.—Surgeon-General Hamilton has made a report to the Secretary of the Treasury, giving the results of visits by him to the principal foreign ports of embarkation of immigrants for the United States. He visited Naples, London, Liverpool, Glasgow, Bremen, Trieste, and Hamburg, and found no thorough medical examination of emigrants anywhere. Dr. Hamilton says that no country is so free as the United States in admitting immigrants, and urges restrictive legislation, pointing out that nearly 2,700,000 immigrants have come here within six years largely made up of undesirable classes. He recommends that a law be passed requiring intending immigrants to furnish the United States Consul with evidence that he is not a criminal or pauper, nor suffering from any epidemic or contagious disease or from any disability calculated to make him a public charge.

MISS WILLARD'S TELEGRAM.

**She Disputes the Right to Use a Name.**

PITTSBURG, November 21.—When the National Convention of the Non-Partisan Woman's Christian Temperance Union reassembled this morning a telegram from Miss Frances Willard was read, asking that the name of the organization be changed, as it was not legal. The Executive Committee had considered the telegram, and decided that, as it was not officially addressed to the President and as the association could not change its name for a year anyhow, no action could be taken.

TODAY'S RACING.

**Events of Greater or Less Importance Decided.**

CLIFTON, November 21.—Five furlongs—Autocrat won; Ruth, second; Glory, third. Time, 1:03.

Thirteen sixteenths mile—Mr. Sass won, St. Patrick, second; Contessa, taird. Time, 1:23¼.

NASHVILLE, November 21.—Nine-sixteenths of a mile—Lorenzo won, Ed. Bell second, Corinne Kelly third. Time, 53¾.

Seven furlongs—Atticus won, St. Albans second, Jubilee third.

FIGHTING AMONG THEMSELVES.

**One of the Trusts Attacked From the Inside.**

NEW ORLEANS, November 21.—Klatz & Fitzpatrick, bakers and members of the American Biscuit trust, dissatisfied with its workings, have begun suit to get out of it, alleging that the combination is in violation of the laws of the United States, being in restraint of trade.

SMART SNEAK THIEVES

**Who Played the Cashier and Got Away With $5000.**

NEW YORK, November 21.—The Twenty-sixth Ward Bank of Brooklyn was robbed yesterday of $5000 by a pair of clever thieves, who succeeded in diverting the cashier's attention.

**A Smuggler Arrested.**

EL PASO, Tex., November 21.—J. Fonda, a wealthy banker of Chihuahua, Mexico, was arrested at Paso Del Norte for smuggling silks into Mexico from the United States.

**An Oklahoma Bank Fails.**

GUTHRIE, Oklahoma, November 21.—The Commercial Bank, the largest in the territory, has failed. Its assets and liabilities are unknown.

**Seventeen Italians Indicted for Murder.**

NEW ORLEANS, November 21.—The Grand Jury has indicted the seventeen Italians under arrest for the murder of Chief of Police Hennessey.

## THE GHOST DANCE

### Now Enacted by the Indians at Wounded Knee.

**Imminent Danger of a Massacre at Pine Ridge—The Movement of Troops to the Scene.**

OMAHA, November 21.—A special to the *Bee* from Pine Ridge reports that affairs are temporarily quiet, though there is intense uncertainty. General Brooke is anxiously awaiting instructions from the department at Washington, due before he left Omaha, as to whether or not to interfere with the ghost dance. This dance is now going on at Wounded Knee, sixteen miles northeast and at Porcupine, thirty miles north, while a scout who has just come in reports that a band of 500 copper faces appeared at a point only nine miles to the northeast. The Indians are dancing with rifles strapped upon their backs. The Indians dancing at Wounded Knee announce openly that if the soldiers attempt to take Little Womb, Jack, Red Cloud, a son of old Red Cloud, Big Road, and Little Road away, as there have been thoughts of doing, they will cut off the soldiers' ears and otherwise maim them. Every officer on the ground, especially those high in authority, look on the situation as very critical. To be still more explicit, is to say that the officers consider it next to probable that 6000 or 8000 Indians may sweep down on the agency at any moment. "Nothing but the miraculous could save us from Custer's fate," said a prominent officer, "and I hope to God," he added, reinforcements will arrive before the red devils make their break. The Indians here in sight seem exceedingly friendly and are trusted by all. But it's well to keep in mind that blood is thicker than water." Red Cloud, who has been and is still sympathizing with the new Christ fanatics, but is here instead of being off at the Ghost Dances, continues very sullen. He is being keenly watched. A false move and he will be put in irons. He seems thoroughly bent on producing an uprising.

WASHINGTON, November 21.—The telegrams received at the War Department from General Miles regarding the Indians are to the same tenor contained in the dispatches covering talks with him at Chicago last night. He considers the situation so grave that he recommends putting additional troops into the field at once. The cavalry and artillery at Fort Riley are ordered to be in readiness to move at once.

CHEYENNE, Wyo., November 21.—Frank Gruard, a Government scout stationed at Fort McKinney, reports that the renegade Sioux and Cheyennes are heading for Utah, in the Big Horn Mountains, a distance of two hundred miles. The fleeing reds will traverse several counties of Wyoming. Their plan is doubtless to make a stand against their pursuers in the broken country. Governor Warren at once wired General Brooke to protest against the removal from Fort McKenney of the cavalry to Pine Ridge. Gruard says there is imminent peril. The information was secured from the Utah Crows, to whom the runners brought the news.

CHICAGO, November 21.—General Miles has advices that there is an outbreak at Pine Ridge. He thinks General Brooks will prevent hostilities.

## DIPHTHERIA AMONG MUTES.

### There Were Twenty Cases at the Institute at Berkeley.

**The Disease Now Checked, Patients Are Recovering and No Fatal Results Have Occurred.**

The students at the Institute for the Deaf and Dumb and the Blind at Berkeley have been having a serious time with diphtheria for the past two weeks, but the malady is being checked by the prompt treatment of Dr. I. E. Nicholson, the physician in charge of the Institute. The doctor stated this afternoon that there had been twenty cases in the Asylum at one time, but now there are only about ten. Most of the cases are of a very mild type, with the exception of one or two which have been severe. No deaths have occurred from the ailment, and the remaining patients are all on the high road to recovery.

## A STRONG MARKET.

### An Important Advance in Leading Stocks.

THE LONDON MARKET IN GOOD SHAPE.

**An Unexpected Agreement by Transcontinental Roads Helps the Market—The Barker Failure.**

WALL STREET, November 21.—There was a comparatively quiet opening in stocks. First prices were higher, with advances generally of ¼ to ¾ per cent. The sugar refineries went up ⅞, and the only marked feature in the early trading was the renewal of weakness in Rock Island. It opened up ⅝ at 64¼, but quickly retired to 61½ on large dealings, the general list yielding small fractions. When the downward movement in Rock Island ended, material gains were scored all along the line. Northern Pacific preferred at 62 was 1⅛ higher, and Rock Island rallied to 63¾. At 11 o'clock the market was firm and active at the best prices reached.

The run on the Citizens' Savings Bank continued in full force. The directors met this morning and decided not to take advantage of the ninety days notice rule, but to pay the depositors as far as possible.

A RAILROAD AGREEMENT.

WALL STREET, November 21.—Under some buying by London the market continued strong, and was made more so by the announcement that the Southern Pacific, Santa Fe, Union Pacific, and others of the transcontinental roads had signed an agreement firmly to maintain rates, pay no rebates, and refuse to exchange traffic with roads east of the Missouri river found manipulating rates.

THE BARKER FAILURE.

PHILADELPHIA, November 21.—Barker Brothers & Company's banking house was open this morning, although no business was done. No statement of the firm's condition has yet been made. The Investment Company, of which Barker was one of the directors is perfectly solvent it is asserted.

A STRONG ADVANCE.

WALL STREET, November 21.—Pull ma advanced 9. The most conspicuous features of the forenoon, however, were the activity and advance in Northern Pacific preferred, which was up 62⅜ to 63 before 11:30 o'clock. After this came Union Pacific and Western Union. The sugar refineries, on very light trading, rose from 52⅛ to 55½. There was less animation later, and the upward movement halted somewhat, but at noon the market was active and strong at about the highest prices of the morning.

THE LONDON MARKET STRONG.

LONDON, November 21.—At 12:30 P. M. stocks were quiet and steady with fractional advances, generally in American securities.

At 3 P. M. the prices of stocks of the day and consols were much higher.

Stocks closed strong.

BUENOS AYRES, November 21.—At the close gold stood at 22 premium.

NEWARK, N. J., November 21.—The run on the Howard Savings Bank continues, but is not as heavy as yesterday.

STEADILY ADVANCING.

WALL STREET, November 21.—Stocks again reacted at noon, but the concessions from the best prices of the forenoon in all cases were for fractions, and the upward movement was resumed with increased force with the result placing everything on a materially higher plane. All the active stocks showed marked strength. Lake Shore rose 2, Rock Island, 1⅞; Missouri Pacific, 1⅜; Northern Pacific preferred, 1⅜. St. Paul and Western Union each showed the usual reaction toward 2 P. M., but there was no weakness. At 2:15 the market was still active and strong at about the highest price of the day.

THE CLOSE ON WALL STREET.

WALL STREET, November 21.—At 3 P. M. money was easy and closed at 3 per cent. Bar silver, 1 01¼. Stocks continued active after 2:15 o'clock. Further gains were recorded, although there was no marked movement. Prices again receded slightly toward the close, and sugar declined 1. The market closed active and strong at about the highest prices of the day.

INDICTMENTS

**Against the Men Who Caused the Tioga Explosion.**

CHICAGO, November 21.—The Grand Jury has returned twenty-five indictments for manslaughter against J. C. Bright, President, and W. H. Bright, Vice-President, of the Gennessee Oil Co., who shipped the Naphtha, which caused the explosion on the steamer Tioga here some months ago, killing twenty-five longshoremen.

A CHANCE FOR EVERYBODY.

**The Farmers' Alliance Opens its Arms Wide.**

SPRINGFIELD, Ill., November 21.—The National Farmers' Alliance adjourned after adopting a constitutional amendment, allowing all persons over 18 years, male or female, to join the order.

LOOK OUT FOR DUCKS.

**A Syndicate of Crack Shots Who Will Not Leave One in Sight.**

Tomorrow a little army of crack shots from this city will go into the wilds of Suisun bay to exterminate the ducks that tradition says abound about Roberts Island. If the prediction of the sportsmen is to be realized there will not be a duck left unkilled for miles around. The party consists of V. L. Fortin, Phil Reader, C. H. Rice, Phil Reader Jr., and Frank Baker, and they will be gone about twelve days.

**Professor Gayley Upon the Drama.**

Professor C. M. Gayley, the brilliant professor of English literature at the University of California, will deliver this evening at Hamilton Hall the last lecture of the University course arranged by the Starr King Fraternity. The subject of the lecture will be "The Study of the Drama."

**The Postoffice on Sundays.**

Owing to the change in the time of arrival of mails, the time for delivery of mail matter at the Postoffice windows on Sundays is changed—12:30 to 1:30 P. M. will be the hour during which the windows will be open.

**Little Tom Was Armed.**

Little Tom Maloney turned up at the the police station again this afternoon, charged with train jumping. On him was found a pistol big enough to scare a stage-driver.

**Just Alive.**

Dr. Trembley's condition remains unchanged today. He passed a very bad night last night and was very weak this morning.

## TO SHED SALT TEARS.

### Why Women Were Present at a Court Tria.

AH TEUNG CONVICTED BY THE JURY.

**Judge Gibson Differs From Judge Hoffman, and So Announces to the Attorneys.**

During the trial of Ah Teung before Judge Gibson there have been a number of Chinese women and their children, dressed in Oriental costume, in attendance at court. One of the women is the reputed wife of the defendant. A Chinaman named "Big Jim," who is a friend of the prisoner, is taking an active interest in the case. He was asked this morning why the women and children were present in court. He replied: "Very good to have them cry before the jury."

During the argument of the case Attorney Moore referred to the decision of Judge Hoffman, wherein it was held that Chinamen released were not prisoners, and discussed it at length. Judge Gibson remarked that he had already made up his mind on the questions involved in the decision.

Mr. Moore replied that he desired to be consistent and would discuss the decision of Judge Hoffman anyhow, as he deems him one of the ablest Judges on the bench.

Judge Gibson instructed the jury this afternoon and the case was submitted for decision.

The jury in the case of Ah Teung found the defendant guilty on the first ballot this afternoon. Judge Gibson fixed a week from next Monday as the time for passing sentence. The attorneys for the prisoner will make a motion for a new trial, and if this is denied an appeal will be taken to the Supreme Court

TWO DESERTERS.

**Wives Who Are Weary of the Absence of Their Husbands.**

Minnie C. Allen, after a few years of married life, has come to the conclusion that she made a mistake when she took John H. Allen as a partner for life. For the past two years Allen has had a great dislike for labor and in consequence his family has been compelled to suffer. That is why Mrs. Allen instituted proceedings today for a divorce on the grounds of failure to provide and willful neglect.

Ellen Allas also wants a divorce from Jaspar Allas. The couple were married in 1879 in Texas, and the issue of the union is one child. About two years ago Jaspar concluded that he was tired of the company of his wife, and left his home, never to return, leaving her to gain a livelihood for herself and child as best she could. She asks the court to grant her a divorce on the ground of desertion and also to award her the custody of the minor child and asks a judgment for alimony.

TORE DOWN HIS GATE.

**A Little Dispute Which Will Prove Costly to Two Farmers.**

J. Baumberger and F. D. Arff had a little dispute at Mt. Eden a few weeks ago which has resulted in the former suing the latter for $10,000 damage for alleged malicious prosecution. Arff asserts that Baumberger tore down his gate and he had him arrested. When the case was called in the Justices' Court Arff did not put in an appearance, so the charge against him was dismissed. In reply to the complaint in the damage suit, Arff says that the charge of malicious mischief against Braumberger was made in good faith, and he fully intended to prosecute the same. On the day that the case was set for trial Arff was sick in bed and he sent his daughter to the Justice of the Peace to inform him of that fact. The daughter was told that the trial would be continued. The next day Arff learned that the case had been dismissed and found that he could not prosecute it, so he allowed the matter to rest.

**Submitted for Decision.**

The testimony in the divorce case of Amelia Pimentel against James Pimentel was concluded yesterday afternoon and the case was submitted for decision. The wife has abandoned her case and seeks to prevent her husband from securing a divorce on the ground of desertion. Judge Ellsworth ordered the husband to pay his wife's counsel $125 additional for attorney's fees.

**A Mortgage Foreclosed.**

R. S. Farrelly this morning secured a judgment of foreclosure against S. Osterhaut for $2444 and $100 attorney's fees. D. T. Phillips was also given a judgment against the same defendant for $1035 and $75 attorney's fees.

**A Dividend Declared.**

In the matter of the estate of Buck & Simpson, insolvent debtors, Judge Ellsworth has declared a dividend of 3½ per cent. Sheriff Hale, as assignee, has been discharged from his trust.

**A Little Estate.**

Katrina M. E. Behn has applied to administer on the estate of John F. W. Behn, deceased, valued at $1800.

**Mrs. Berryman's Trust.**

The suit of Henry Trevor against H. P. Berryman et al to declare a trust and for an accounting has been set for trial on January 21, 1891.

**A Witness Was Absent.**

Gervasio Lapizonda was to have been tried this morning on a charge of embezzlement, but owing to the absence of one of his important witnesses the case was postponed until the 29th inst.

## W. OSCAR THRAILKILL,

### A Former Oakland Dentist, Under Arrest at Ogden

**For Conducting an Endowment Association Charged to Be Fraudulent—His Career.**

OGDEN, November 21.—Inspector Lawrence caused the indictment and arrest today of Wm. Oscar Thrailkill for conducting an alleged fraudulent National Endowment Association. Thrailkill is well known in Oakland and San Francisco. He was held in bonds.

Wm. Oscar Thrailkill, A. M., M. D., D. D. S., was a physician and dentist in this city for some time, and hence moved to San Francisco. He published for some time a little paper called *The Dental Jairus*, but was unable to pay his bills, and his personal property was sold by virtue of a judgment in an attachment suit. He was constantly in litigation.

**Sent to the Asylum.**

Charles F. Goodale, whose mental weakness is described on another page of this issue, was adjudged insane this afternoon and committed to the Agnews Asylum for the Insane.

**New Mail Collections.**

Deputy Postmaster Farrell is hard at work preparing the new notice of collection cards for the post boxes. It is a big job, but the changed schedules will appear in a few days.

## WHO FIRED SHOTS?

### Two Wounded Men and Two Lame Stories.

BRUISES, GASHES AND BULLET HOLES.

**A Dark Moustache and a Blonde Moustache Twisted Together in Mixed Explanations.**

The mystery of mysteries was brought to the attention of the peace officers last evening when John Jardine, a Scotchman, and his Italian friend, John Brignairdalla, were brought to the Receiving Hospital to be treated for injuries, which they asserted were received at an assault by an unknown man near Wildcat creek, not far from Berkeley. Jardine presented a pitiful sight, with blood flowing from wounds in his head. Dr. J. P. H. Dunn made an examination of his body and found that he was suffering from eight scalp wounds on the back of his head, ranging from an inch to an inch and a half in length; a bullet wound at the side of the left eye; a bullet wound in the abdomen, and two bullet wounds in the left arm. Dr. Dunn dressed the wounds and made the patient comfortable. It is possible that he may survive.

The physician then turned his attention to John Brignairdalla, and found that he was suffering form a deep wound in the forehead, inflicted by some dull instrument.

The men were called upon to make a statement, and told such contradictory stories about the alleged assault that Sheriff Hale deemed it advisable to arrest Brignairdalla and hold him in custody until the mystery can be cleared up.

At the Hospital this morning, Jardine, who is a single man residing in San Francisco made a statement to a TRIBUNE man. He said that he was out of work and thought he would go to Berkeley in search of employment. He boarded the 9 o'clock boat from San Francisco, and on the trip across the bay formed the acquaintance of Brignairdalla, whom he told he was going in search of work at Berkeley. The latter told him that he too was in search of work and suggested that they go together. Arriving at Berkeley they got off the train and the Italian suggested that they walk out the county road along Wildcat creek. So together the men walked along talking in a friendly manner. When they arrived at a lonely place on the road a large man with a black moustache stepped out from behind some bushes and dealt Jardine, so he says, a blow on the back of the head. Jardine fell to the ground stunned, and his assailant struck him on the head again and again. Then Jardine grabbed the hand of his assailant and wrested from him a carpenter's hammer. He looked around for his Italian friend, and saw him running away. He did not see him struck. Jardine then started to run, when the stranger drew a pistol and shot him in the side. He kept on running, and the stranger shot twice again, the balls striking Jardine in the arm. Then the stranger ran after him and overtook him. The injured man showed fight, and the stranger shot him in the head. Jardine fell helpless to the ground, but was still conscious. Then his assailant dragged him to the side of the road, and threw him into a small gulch. He was still conscious. The stranger then walked up to him and struck him on the head with a stone and knocked him unconscious. Jardine declares that no attempt was made to rob him, and asserts that his Italian friend had nothing to do with the assault.

Brignairdalla was seen at the County Jail and told a very different story of the assault. He states that he met Jardine in San Francisco some time ago and was well acquainted with him. They met on the boat and concluded to search for work together. When they were walking on the road together about noontime a man coming in the opposite direction walked up to them and asked them where they were going. Brignairdalla replied that they were in search of work. After talking for a short time the men got into a quarrel and the stranger struck Jardine on the head with some kind of an instrument. Then he struck Brignairdalla when he interferred. The stranger kept on beating Jardine, and when he drew a pistol Brignairdalla ran away and left his friend to his fate. The prisoner describes the assailant as a tall man with a light moustache. In about a half an hour Brignairdalla returned to the scene of the assault and found his friend in the gulch and had him removed to Berkeley. The prisoner denied that he was the assailant or had anything to do with assaulting Jardine.

Last evening Sheriff Hale went to work on the case. Brignairdalla told him that he resides with his wife at 812 Kearny street, San Francisco, and the Sheriff immediately went to that number. No one there, however, knew anything about the prisoner. When the Sheriff told him this fact this morning, the prisoner said his home was at 808 Kearny street. Sheriff Hale desired to take Brignairdalla to the scene of the assault this morning, but the prisoner refused to go, saying that he is sick and stating that he could not designate the place where the assault occurred. He was left at the jail while Constable Fonzo goes over the ground. Sheriff Hale, after a fair investigation of the case, has arrived at the theory that the men got into a quarrel, and Brignairdalla assaulted his friend Jardine. After the trouble the men patched up their differences and agreed to tell the story of the assault by the stranger. The case is indeed a mysterious one.

AMUSEMENTS.

In arranging for the stage performances of Cleveland's minstrels the same tendency is noticed as in the performances of his companies where white faces are obscured by black art. The decorations, costumes and setting of the first part are elaborate, elegant, and, for a company of colored minstrels, grotesque. Every vestige of the representation of the plantation darkey is gone. In the stead of the characteristic entertainment of a few years ago is a mere imitation of the modern burnt cork minstrels. The entertainment is of music, comedy and athletics, not delineation of character nor picture of place. But Cleveland seems to know as well as Hoyt what pleases the people. At the Oakland Theater last night there was an immense audience. The company is a very fair one of the kind. The first part is entertaining, but lacking in any feature of originality, save perhaps in the pseudo tragic air of the interlocutor, who was, by the way, once employed at the postoffice in this city. His gravity and magnificence were excellent comedy, if intended to be that. The olio is amusing and was received with enthusiasm by the audience. The gallery was, as usual, uproarious and better discipline should be maintained. The minstrels will play here again this evening and tomorrow afternoon and evening.

**Florence Blythe's Money.**

Judge Coffey, of the San Francisco Superior Court, has held that the notice of appeal from the order allowing Florence Blythe $35,000 in coin for back allowance, and $800 per month henceforth, does not stay the operation of the order. Therefore, the heiress will receive immediately the very first cent she has set received from the estate.

**Plenty of Sewer Work.**

More than 200 notices of street work are to be posted this week.

**Could Not Be Better.**

At noon today the thermometer showed a pleasant temperature of 62 degrees.


LINCOLN PARK LOTS on Piedmont cable, on easy terms Laymance & Co., 466 8th st.


DEPUTY COUNTY CLERKS.

**County Clerk Crane Announces His Appointments for Next Year.**

County Clerk James E. Crane has been flooded with applications for positions since his election, and in order to avoid further annoyance and set at rest those seeking positions, has announced the deputies he will appoint in his office on January 1, 1890. For office clerks, Robert Edgar and N. G. Sturtevant will be retained. For court room clerks, H. B. Belden and T. M. Robinson will be the new appointments, and George Furry will be retained in his present position as courtroom clerk of Department 1 of the Superior Court. Charles Overacker, Frank J. Kranth and Samuel Hunter who are at present acting as Deputy Clerks, will resign on the first of the year.

County Assessor elect Robert S. Leckie announces today that he will appoint Will G. Hawkett chief deputy in his office. He will have no other appointments to make until he makes out the assessment roll next year. Mr. Leckie has received ninety-four applications for positions.

## SLIDE, ATHENIANS, SLIDE!

### That Will Be the Cry of All Oakland Society Tomorrow.

**The Pretty Women of San Francisco Will, However, Cheer on the Gay Bohemian Stalwarts.**

"Slide, Athenians, slide!"

So Oakland society will shriek at the Emeryville baseball grounds tomorrow afternoon, when the nine from Oakland's pet social organization will meet the famous Bohemian Club team from San Francisco—all on behalf of one of the noblest of charities.

But Oakland society will not have it all its own way. The pretty women and their gallants from over the bay will be on hand in large numbers to cheer on the popular children of the owl. Old St. John of Nepomuc (who never told on a woman), the patron saint of Bohemia, has had appeal after appeal sent up to him, as he stands with his finger on his lips, emitting a three-starred halo, beseeching that he turn the tide of victory toward the bat bags of the gay fellows over whom he rules.

On this side libation after libation is poured to Pallas Athenæ, goddess of the happy throng who "indulge the genial hour," in the hope that she will give her wisdom to the baserunners, that theirs may be the triumph of triumphs.

"Put queer kinks into Small's good right arm," pray the Bohemians.

"Make Sutton a fifteen-fourteen-thirteen puzzle to Bohemian batsmen!" implore the Athenians.

It is Oakland against San Francisco, the "Chirps" against the "Jinks," and all the friends of all the players are anxiously awaiting the result. They will go to the grounds in droves to see how fortune will turn her wheel, and as a consequence the Oakland Central Free Kindergarten will reap a richly deserved benefit.

The women who have so nobly supported that institution are taking a lively interest in the game, and the sale of tickets is being pushed with commendable diligence. All the weather indications are for a pleasant day, without that chilly wind which whisked in during the Athenian-Lakeside game and made the spectators feel uncomfortable.

Managers Folger and Geberding will put their men to bed very early this evening, so as to have them in trim for the greatest efforts of their lives tomorrow.

Captain De Golia asks the prayers of all good Oaklanders for the success of the Athenians, as it is said that Captain Pomroy is endeavoring to have an evil hypnotic influence from over the bay interfere on behalf of the Bohemians.

Oakland must lose that game. The city's league team has lost the pennant, but with the Athenians victorious there will be glory enough.

John Sheridan, king of umpires, will call game at 2 P.M., at which time it is expected that if a dynamite bomb was exploded in the grand stand there wouldn't be enough society left in San Francisco, Oakland, Alameda and Berkeley to get up a cotillon club.

The game will be as good as a circus, better than a matinee—and all for charity.

THE CITY'S ACCOUNTS.

**Expert Marsh Has Completed His Labors and Will Report.**

Expert Marsh has finished his labors of inspecting the books of the city, and is today preparing a report that he will present to the Mayor tomorrow.

He has examined every book and account, from A to Z, and, although he has found a number of discrepancies and irregularities, there is nothing of much moment. In fact, considering that the books represent, owing to the charter, an entirely new method of handling the city's accounts, the work of the officials has been very good.

Mr. Marsh will tender to the Mayor some suggestions regarding the keeping of the city accounts in future.

HALE AND BASSETT.

**Probable Appointees When H. H. Markham Takes Office.**

The indications now point directly to Sheriff W. E. Hale of this city as the next Warden of the State Prison at San Quentin. John McComb may resign. At any rate the position of Warden will be vacant before long.

An announcement upon what seems excellent authority predicts that C. F. Bassett will be appointed Harbor Commissioner to succeed W. D. English.

**Necrology.**

Mrs. Patricio Castro died yesterday at her home on San Pablo creek, at the age of 34 years and 9 months.

Annie Sternitzky, 46 years of age, died this morning of pneumonia at her residence, 1464 Thirteenth street. The funeral will be held Sunday afternoon. The husband and five children survive the deceased.

**Callaghan's Rig Sold.**

This morning Constable Kepler sold a horse and cart belonging to Pat Callaghan to D. O'Keefe. The horse brought $60, the cart $13 and the harness $5. The rig was sold to satisfy a judgment in Justice Snook's court in the suit of Mrs. Hurley against Callaghan to recover $270.

**Ulp's Funeral.**

The funeral of C. P. Ulp, the horse trainer who was recently killed by falling from a street car, will take place on Sunday at 2 P. M. The Gentlemen's Driving Association is raising funds to have a band in attendance.

**Health Precautions.**

Paul Schafer, Secretary of the Board of Health, yesterday notified the leading physicians of the city to report promptly to the Health Office all cases of zymotic diseases coming under their notice.

**A. D. Thomson's Departure.**

Arthur D. Thomson, Cashier of the First National Bank, departed for the East last evening. Mr. Thomson will combine business with pleasure. During his trip he will visit all the principal cities in the East.

**Less Than Costs.**

George Black has sued J. Meyers in Justice Ogden's court for $5 20.


LINCOLN PARK LOTS on Piedmont cable, on easy terms. Laymance & Co., 466 8th st.


## LOOKING FOR LEAKS.

### The Era of Economy on the Lines of the Railroad.

A SILENT PASSENGER AT OAKLAND PIER.

**C. P. Huntington Speaks Freely About New Roads, but He Is Not Leaving Much Room for Them.**

C. P. Huntington has said more than once that the Southern Pacific Company does not care to try to keep other railroads out of California, and that he expected that in time other railroads would come. It would take time to bring them here, and they would not come now, for the business to be obtained from California would not warrant expense of construction. When new roads do come, the Southern Pacific Company would not oppose them, but would maintain its own lines, build branches where branches would pay, and get all of the business it could, as is its right.

But at the same time President Huntington believes in making hay while the sun shines, and is building branches as rapidly as possibly. President Huntington believes that money judiciously invested in a well selected branch road will bring forth fruit an hundred fold, while the road may be of great advantage in the future. Therefore the Southern Pacific Company will resume building operations, and it will not be deemed strange if these building operations should be begun along what is known to be the surveys of possible overland competitors of the Southern Pacific Company.

All of a sudden the Southern Pacific Company has become very much interested in two long-talked-of branches, and the officers of the company have quietly ordered the immediate construction of each. One is the San Ramon Valley road from Avon to Pleasanton, and the other is the Tracy branch from its present terminus at Los Banos southward.

Work will begin on this latter road on Monday, and the construction of the San Ramon Valley road will be commenced the following week.

The first installment of graders and tracklayers for the San Joaquin valley branch will be sent out on Sunday night, and will consist of sixty Chinamen, with white bosses, and two work trains. The orders are for the construction immediately of sixty miles of road, which will take the San Joaquin valley road to a connection with the Huron branch, and considerably below, toward the mouth of the Tejon pass, through which the Atchison, Topeka and Santa Fe road has made surveys. Some of these sixty miles are already graded, and it is probable that by spring the road will have been completed.

The work of building the San Ramon Valley road through Contra Costa county has already been ordered, and will be commenced as soon as a grading and track laying force can be put in the field, which will be in a week or two.

The Southern Pacific Company is not going to let any good branches go unbuilt simply because of friendly attitude towards Eastern competitors.

A STREAK OF ECONOMY.

**The Operating Expenses of A. D. Wilder's Division to Be Reduced.**

Division Superintendent A. D. Wilder and Trainmaster J. H. Thompson returned last night from a thorough inspection of Superintendent Wilder's division, including the new and the old lines. They were gone for nearly a week, and went with the object of making a personal inspection of the road and the method of operation, in order to see where any profitable or economical changes may be made. They went immediately to the General Office this morning, where there was a conference upon the affairs of the Western Division, viewed in the light of the recent trip of Mr. Wilder and Mr. Thompson.

The new lines were added to Mr. Wilder's division for the purpose of economy, and efforts are to be made to reduce expenses of operation. What the details of reduction are to be has not been determined, and nothing will be done until A. D. Wilder, J. H. Thompson and J. C. Wilder have made a trip over the entire division next week in a special train. After this trip has been made the changes and consolidations will determined upon and economy will be practised as well as preached.

**The Quiet Man at the Pier.**

The Oregon Express train rolled into the depot at the pier this morning, and there stepped out on the platform of the depot an elderly gentleman with a white beard and moustache, dressed in sombre black, with a black overcoat on his arm. He walked down the platform and stopped a moment to speak to some friends in front of A. D. Wilder's office. The passengers from the train passed into the waiting room and walked by the elderly gentleman, while the depot employes rolled heavy trunks around him, and the children of a waiting emigrant played around his feet and climbed over a modest tan satchel that stood beside him. He stood there a moment and then passed through the gate and walked upon the boat. As he did so the collector at the gate touched his hat with a military salute, and a moment later Dr. Wilder joined Leland Stanford, the ex-President of the Southern Pacific Company, and United States Senator. As C. P. Huntington sped east Mr. Stanford returned from his Vina Ranch into the glare of public life once more. The Senator will soon leave for Washington.

**Overland Roads.**

The great overland lines are greatly disturbed, and rumors are flying over the telegraph to the effect that Gould has obtained control of both the Union Pacific and Northern Pacific. Charles Francis Adams has announced that if the majority of the stock holders of the Northern Pacific are opposed to him he will resign, and Villard of the Northern Pacific is coming to New York as fast as steam can carry him. And the telegraph wires are stiff smoking.

The Atchison, Topeka and Santa Fe has made arrangements with the new broad gauge Denver and Rio Grande and Colorado Midland to run some of their freight to California by that way. This will enable them to handle business which they have heretofore been unable to touch.

**On Time.**

All trains were on time today for the first time since the new time card became the rule for the trains.

FELL FROM A CHURCH.

**A Scotch Lad Receives Very Serious Injury.**

Adam McIntyre, a young Scotch lad, this afternoon fell from a scaffolding at the Episcopal Church in Alameda a distance of twenty feet, and striking on the sidewalk received a fracture of the skull and an injury to his hip. At the Receiving Hospital Dr. Dunn dressed the wounds. McIntyre has been living at the Tremont House. His parents reside in Scotland.

**A Sewer Wanted.**

B. Hanley has petitioned the City Council for a Sewer in Campbell street from Twelfth to Lincoln street.

**Home Rule.**

In the Assembly, to judge from the vote by which the bill dividing Colusa County has been passed. But if the measure becomes a law, oldtimers will find that the Collateral Bank, 15 Grant avenue, near Market street, San Francisco, is still the best place to borrow money.

## OPEN AIR SPORTS.

**The Clubs to Be in the Baseball League Next Year.**

The San Franciscos can win the pennant if they can defeat the Colonels in one out of four games which the teams play together this week. The first of the series of games was played yesterday, and the Oaklands waxed the leaders. Cobb pitched for the Oaklands, and hence they won by a score of 5 to 4. The summary of the game is as follows:

Two base hits—Ebright, Shaw. Sacrifice hits—Hanley, Ebright. Cantillion, Sweeney. First base on errors—San Franciscos, 5; Oaklands, 1. First base on called balls—San Franciscos, 2; Oaklands, 4. Left on bases—San Franciscos, 9; Oaklands, 5. Struck out—By Shaw, 4; by Cobb, 1. First base on hit by pitcher—Ebright, C. O'Neill, Stevens. Double play—Everett to Isaacson. Passed balls—Lohman, 2. Wild pitches—Shaw, 1; Cobb, 1. Time of game—1h. 35m. Umpire—John Sheridan. Official scorer—J. W. Stapleton.

At Sacramento yesterday the Senators defeated the Stocktons by a score of 14 to 8.

The game between the Berkeley High School and the Berkeley gymnasium teams resulted in a tie, the score being 6 to 6 at the end of the fifth inning, when game was called.

The standing of the clubs in the Amateur Academic League is as follows:

| | Won. | Lost. | Played. | Per |
|---|---|---|---|---|
| O. H. S. | 4 | 0 | 4 | .1000 |
| B. G. | 2 | 1 | 3 | .666 |
| H. A. | 1 | 3 | 4 | .250 |
| B. H. S. | 0 | 3 | 3 | .000 |

Colonel Robinson returned last evening from his trip to the southern part of the State. He states that at Fresno he was well received by the business men, and they declared that sufficient money would be raised to support a team in fine style. At Los Angeles, the home of the cranks, the Colonel was received with open arms. Los Angeles will be "in it" next season, as arrangements have already been made for a nine at that place. The San Diego people are very anxious to be represented, and have offered to give free transportation to the clubs between Los Angeles and San Diego. The Colonel says that San Jose will certainly be in the league. The league, therefore, will consist of six clubs next season. The choice of the sixth club will be among San Diego, Fresno, and Stockton.

James E. Watson's valuable greyhound Brunette died on the coursing track at Merced. The cause of death was from over-exertion. Brunette was considered a very speedy hound, and was highly prized by her owner.

## PROFESSOR WARMAN TONIGHT.

**A Discourse Upon the Delsarte Philosophy of Expression.**

Professor Warman gives, tonight, at the First Congregational Church the first of two evenings in exposition of "The Delsarte Philosophy of Expression." These two evenings are interesting and practical. The Delsartean principles can be incorporated into the actualities of every day practical life. Francois Delsarte was a master of expression, and wherever the true Delsarte philosophy is correctly taught it is welcomed with kindest approval.

People are every day inquiring, "What is this Delsarte?" In these Delsarte evenings one will learn who the man was, what he did, and how he discovered the laws underlying this philosophy. Although there are true and faithful exponents of this beautiful philosophy, it is to be regretted that it is too often misrepresented and too much attention paid to a few gymnastics and posings that do not begin to do justice to the real truths and merits in it.

These "Talks" form quite a panorama in the study of human nature, more interesting than phrenology or physiognomy. Professor Warman deals with a man as a triune being, using Delsartean trinities in his illustrations, and analysis of character as daily witnessed in the manifestations of those about us, by voice, gesture, walk, attitude, hand-shaking, etc.

The Delsarte evenings are to be followed by a third, in which will be given the Professor's "Critical Analysis of Poe's Raven," and a fourth "Evening With the Poets."

## TOO HARD A WORD.

**One of the Cleveland Minstrels Strikes an Unexpected Snag.**

Manager Ben Wright of the Galindo, by request of Mr. Cleveland fitted up the large sample rooms on the ground floor of the hotel for the accommodation of the colored minstrels, and they are all comfortably ensconced therein. On their arrival yesterday though the question arose where they should eat, for some of the white guests would probably object to having the darkies at the table with them. The matter was settled, though, by arranging the annex in the dining hall for the visitors, and a notice was put on the register:

> Members of the company will eat in the alcove at the west end of the dining-hall.

About noon yesterday, therefore after the parade, the tired and hungry minstrels came in with a rush for their lunch, and the first one to arrive at the office desk and examine the register was a huge fellow with a complexion like midnight. He looked at the instructions and a deep, thoughtful expression came on his face as he read them slowly through to himself. Then he tackled them again and began to sweat, while his brow became more thoughtful than ever. Finally he looked up and saying disgustedly aloud, "Well, well," he turned to a TRIBUNE man who was standing near by and said; "What is this yere cave, sah?"

## DELANEY DISCHARGED.

**The Principal Witness for the Prosecution Experiences a Change of Heart.**

The trial of Billy Delaney, charged with witnessing the recent dog fight at Johnny Maher's place in Butchertown was on trial in Justice Snook's court yesterday, but the failure of the Humane Society's officer, Harry Peck, to testify against the defendant resulted in the latter's discharge. Peck is the only witness who has testified to having seen the dog fight, and it was only a few days ago that he assisted the prosecution by vividly describing the fight, and identifying about thirty spectators in the courtroom as having been present at it. Of course, under the circumstances, Secretary Theobald of the Humane Society expected to secure a conviction, but when Peck was placed on the stand yesterday he refused to answer a single question, saying that by answering he might criminate himself. Delaney was discharged and Mr. Theobald is not at all discouraged, but says he will throw a bombshell at the dog fighters soon which will give them a complete surprise.

## SOMETHING TO REMEMBER.

**When You Move See That You Consult the Whitney Company.**

Since its consolidation as one general express company the management of the Whitney and Oakland Transfer Company has perfected the express business wonderfully. Peculiarly constituted wagons have been built for hauling furniture and bulky articles requiring care in handling, and a very important matter for travelers to bear in mind is that trunks and baggage are checked directly at their door for all parts of the United States, thus avoiding the confusion at the wharf or depot. The company does a general express and transfer business and its office is at 422 Ninth street, east side of Broadway.

Compound lenses of every possible combination mounted in two hours notice by C. Muller, optician, 135 Montgomery street, S. F.

C. HERRMANN & Co., Fine Hats and Caps, 332-336 Kearny st. S. F., Cal.

Simmons Liver Regulator cures general debility and will give you a new lease on life.

LINCOLN PARK LOTS on Piedmont cable, on easy terms. Laymance & Co., 466 8th st.

**Great Sale.**

Is all the go at H. Schellhaas, 408 Eleventh street.

**"My Cake is Dough."**

I did not use Sperry's Flour.

LINCOLN PARK LOTS on Piedmont Cable, on easy terms. Laymance & Co., 466 8th st.

ADVERTISEMENTS.

All work should be so done as to give joy to the worker. Perhaps you have never felt joyful when cleaning house? You never will till you use SAPOLIO to assist you. House-cleaning has been revolutionized since housewives first learned its value. Why shouldn't you find joy in your work? All Grocers sell SAPOLIO.

### SUN AND TIDE TABLE.

| Nov | H. W. Small. | H. W. Large. | L. W. Small. | L. W. Large. | Sun R. | Sun S. |
|---|---|---|---|---|---|---|
| 21 | 7.53 AM | 8.00 PM | 1.57 PM | 0.47 AM | 6.57 | 4.55 |
| 22 | 8.33 AM | 9.07 PM | 2.49 PM Large. | 1.47 AM Small. | 6.54 | 4.54 |
| 23 | 9.09 AM | 10.12 PM | 3.38 PM | 2.37 AM | 6.59 | 4.54 |
| 24 | 9.45 AM | 11.11 PM | 4.25 PM | 3.25 AM | 7.00 | 4.53 |
| 25 | 10.19 AM | 0.00 AM | 5.11 PM | 4.08 AM | 7.02 | 4.53 |
| 26 | 10.53 AM | 0.11 AM | 5.56 PM | 4.50 AM | 7.03 | 4.52 |
| 27 | 11.27 AM | 1.07 AM | 6.39 PM | 5.31 AM | 7.04 | 4.52 |

### *STEAMER MOVEMENTS.*

TO ARRIVE.

| NAME. | FROM. | DATE. |
|---|---|---|
| City of Rio de Janeiro | China and Japan | Nov 21 |
| Columbia | Portland | Nov 21 |
| City of Puebla | Victoria* | Nov 22 |
| Alameda | Sydney | Nov 22 |
| Corona | Eureka* | Nov 23 |
| Eureka | San Pedro | Nov 21 |
| Gaelic | China and Japan | Nov 25 |
| Oregon | Portland* | Nov 26 |
| Santa Rosa | San Diego* | Nov 26 |

TO DEPART.

| NAME. | FOR. | DATE. |
|---|---|---|
| San Blas | Panama | Nov 22 |
| Los Angeles | San Pedro* | Nov 22 |
| Humboldt | Eureka | Nov 22 |
| Columbia | Portland* | Nov 22 |
| Pomona | San Diego | Nov 24 |
| City of Rio de Janeiro | China and Japan | Nov 25 |
| State of California | Portland and Astoria | Nov 25 |
| Mexico | Mexico | Nov 25 |

* And way ports.

### SHIPPING INTELLIGENCE.

SAN FRANCISCO..... NOVEMBER 21ST, 1890.

**Arrived.**

THURSDAY, Nov 20.

Stmr Coos Bay, Nicholson, 38 hours from Fort Bragg, etc; pass and mdse, to Goodall, Perkins & Co.

Stmr Los Angeles, Leland, 2½ days from San Pedro; pass and mdse, to Goodall, Perkins & Co.

Stmr Gipsy, Plummer, 8 hours from Santa Cruz; produce, to Goodall, Perkins & Co.

Stmr Humboldt, Jessen, 21½ hours from Eureka; pass and mdse, to Searles & Stone.

Stmr National City, Keonig, 23 hours from Humboldt; 360 M ft lumber, to C A Hooper & Co.

Schr Gem, Kindler, 11 days from Umpqua 200 M ft lumber, 310 bxs apples, to Gardner Mill Co.

Schr J G Ford, Mercer, 14 days from San Diego; 5700 sks barley, to Kauffman & Co.

**Cleared.**

THURSDAY, Nov 20.

Stmr Haytian Republic, Brown, Port Angeles; Kodiak Packing Co.

Stmr Walla Walla, Wallace, Victoria, etc; Goodall, Perkins & Co.

Ship R R Thomas, Colson, Liverpool; Balfour, Guthrie & Co.

**Sailed.**

THURSDAY, Nov 20.

Stmr Santa Rosa, Alexander, San Diego.
Stmr Silver Spring, Higgins, Eureka.
Stmr South Coast, Higgins, Fort Bragg.
Stmr North Fork, Nielsen, Eureka.
Stmr Noyo, Drisko, Noyo.
Stmr Whitesboro, Gunderson.
Stmr Wilmington, Marshall, Coos Bay.
Stmr Coos Bay, Nicholson, Fort Bragg, etc.

### BORN.

DUBOIS—In San Francisco, November 19, to the wife of William E. Dubois, a daughter.

JAMIESON—In San Francisco, November 9, to the wife of Captain J. Jamieson, a son.

KOSTER—In San Francisco, November 18, to the wife of Albert Koster, a son.

McDERMOTT—In San Francisco, November 20, to the wife of John McDermott, a son.

SHILLER—In San Diego, November 17, to the wife of M. Shiller, a son.

### MARRIED.

HARVEY-NEWTON—In San Francisco, November 18, Dr. D. Morris Harvey and Nelly C. Newton.

HAVANT-PACKHAM—November 20, Louis Havant and Annie Packham.

MAGNESS-CAMPBELL—November 18, Thomas J. Magness and Annie Campbell.

STREET-DAVIS—In East Oakland, November 20, Walter F. Street and Grace Davis.

WAKELEY-WOOD—In San Francisco, November 19, William A. Wakeley and Frances Wood.

### DIED.

BLUMENKRON—In San Francisco, November 20, Isaac Blumenkron, a native of Germany, aged 71 years, 5 months and 8 days.

DUFFEY—In San Francisco, November 20, John Duffey, a native of England, aged 60 years and 6 months.

DOHERTY—In San Francisco, November 20, John C. Doherty, a native of New York, aged 66 years.

HASKELL—In San Francisco, November 20, Ada Haskell, a native of San Francisco, aged 38 years.

McCARTHY—In San Francisco, November 20, Callaghan McCarthy, a native of Ireland, aged 65 years.

MURRAY—In San Francisco, November 20, John Murray, a native of Ireland, aged 50 years.

O'CAIN—In San Francisco, November 20, James O'Cain, a native of Irondale, Washington County, Mo., aged 37 years.

**New Millinery**

At M. Rey Wilson's. Select assortment of drab and grey novelties, also made birds. 1255 San Pablo Avenue and 506 Fifteenth Street.

BUY your coal of the reliable coal dealer, corner Sixth and Washington streets. Sold at the lowest market prices. *Full weight guaranteed.* Telephone No. 364.

**Economy is Wealth.**

Buy your furniture of H. Schellhaas, 408 Eleventh street.

H. Schellhaas' 4 carpets and mattings.

**No. 1**

Wool mattresses and parlor furniture at H. Schellhaas' 408 Eleventh street.

**Full Line**

Bedroom suits at the old reliable H. Schellhaas' 408 Eleventh street.

**New Millinery**

At M. Rey Wilson's. Select assortment of drab and grey novelties, also made birds. 1255 San Pablo Avenue and 506 Fifteenth Street.

CHAMPAGNES for Chirstmas, at Theo' Gier's, 915 Washington.

"WOMAN, HER DISEASES AND their treatment." A valuable illustrated book of seventy-two pages sent free, on receipt of 10 cents to cover cost of mailing, etc. Address P. O., Box 1066, Phila., Pa.

FOR a fine hot Lunch and Buffalo Beer on tap, go to the Bon Ton, cor. Eleventh and Broadway, Vincent Hourat & Co., Props.

**Hotel Crellin**

Billiard and barroom opened April 1st.

For elegant cabinet photographs at $1.50 per dozen, go to the New York Gallery on Twenty-third avenue, No. 1115.

J. L. LYON & SON, 15th and Broadway.

J. L. LYON & SON sell ranges.

**Coal.**

A present made of your order if it does not hold out weight or if you do not get the kind of coal you buy at the Old Reliable Coal Yard, M. M. Bridges, corner Sixth and Washington streets, near Broadway Depot All kinds of coal and wood sold at the lowest market price. You can depend on your weight and money's worth at any time. Don't forget the place, and try him. Telephone No. 364.

LINCOLN PARK LOTS on Piedmont cable, on easy terms. Laymance & Co., 466 8th st.

### AT HOME AND ABROAD.

WHO is T. D. SULLIVAN? The popular saloonist at Temescal, he has the largest establishment in the county and sells the best.

THE BUFFALO.—Fine wines, liquors and cigars. Buffalo lager on tap. CHARLES ROESCH and W. LEFFMANN, props. Tele. 458

ABOVE all others. SPERRY'S FAMILY FLOUR.

BUY your furniture of H. SCHELLHAAS, Eleventh street.

FOR Bumgardner Rye of 1881, go to THAYER, 464 Eighth street.

BUY, sell, or exchange furniture of RYAN & MELLOR'S, 1158 Broadway.

SCHOOLS suits all wool, beautifully made pants with leather knee linings, at 1242 San Pablo avenue.

MATRESSES called for, repaired, and returned same day. WEST'S FURNITURE HOUSE, 473 Twelfth street.

BILLY KOHLER'S, 479 Seventh street. Choice selected stock of wines, liquors, and cigars. The celebrated Oakland Brewery beer and U. S. lager on tap.

LARGE stock of new 50 cent books. Clark Wise 1008 Broadway.

H. Schellhaas' 4 all kinds of household goods.

LINCOLN PARK LOTS on Piedmont Cable, on easy terms. Laymance & Co., 466 8th st.

# NOTICE!

## ADVERTISEMENTS

## Too Late for Classification

SEE PAGE 5.

### SITUATIONS—FEMALE.

A SITUATION WANTED BY A YOUNG GIRL; is a good plain cook; also a nurse girl with five years Oakland reference. Apply at Old Oakland Employment office, 525 Eighth street. no19-1wx

A FIRST CLASS FRENCH COOK AT $25 OR $30 per month; also a second girl $20 per month. Apply at 506 Ninth street. no14-tf

A YOUNG COLORED WOMAN WOULD like general housework in a small family. 1100 Frederick street, Twenty-third avenue station, East Oakland. no16-1wx

ALL PERSONS WANTING RELIABLE HELP for every vacation of all nationality can obtain the same by calling at J. J. SMITH'S employment office, 413 Seventh street, Oakland, formely of San Jose. oc9-xe

EXPERIENCED NURSE — LADY WHO speaks English and German, experience in confinements. MRS. R. F., 1606 Seventh street, near Peralta.

WANTED BY A WOMAN BY THE DAY, washing, or ironing and general housecleaning. Inquire 1211 West street, Oakland. no21-o

WANTED A SITUATION TO DO SECOND work, or general housework, good plain cook. Call or address 1905 Franklin street. no21-1wx

YOUNG WOMAN WISHES SITUATION AS chambermaid in private boarding house or hotel; reference can be given. Apply Alta House, corner Eighth and Washington street. no19-3tx

YOUNG WOMAN WISHES A SITUATION TO do general housework in a small family; good reference given; wages $20 or $25. Apply at 519 Eighth street. no19-3t

### FEMALE HELP WANTED.

WANTED—A YOUNG WELL RECOMmended girl to do general housework. Apply at southwest corner of Thirteenth and Alice streets, between 2 and 4 P.M. no21- tc

WANTED—YOUNG GIRL FOR GENERAL housework. Apply at 1002 Broadway, millinery store. no19-1t

WANTED—A GIRL FOR GENERAL HOUSEwork, must be willing to help with children; wages $20. Apply at 935 Poplar street. no21-1wx

WANTED—A PROTESTANT GIRL FOR general housework. Apply at WM. HOFFSCHNEIDER, corner Thirty-fifth and Summer street, East Oakland. oct18-o

WANTED COMPETENT GIRL TO DO general housework; must be a good cook; wages $20. Apply at 942 Wood street. no14-1wx

WANTED — NEAT, COMPANIONABLE girl to do the work for two and take the entire care of cottage. Apply only from 10 to 11 A. M., at 1314 Myrtle street. no17-1wx

### SITUATIONS—MALE.

JAPANESE BOY WISHES SITUATION TO work all day; housework, plain cooking, etc; small wages. Address T. S., box 4, this office. no18-1wx

WANTED—POSITION AS MAN AROUND place; a good gardener; has been in place for four years; good references; first-class driver; would prefer a place to go home nights, or is a good teamster. Address J. R., Postoffice, Oakland. no15-1wx

YOUNG MAN WOULD LIKE A PLACE AS coachman in a private family. Address TER HANGAARD, TRIBUNE office, box 2. no18-1wx

### MALE HELP WANTED.

WANTED—THREE STAIR BUILDERS. NICHAUS BROS. & CO, West Berkeley planing mill. no20-31x

### LODGE MEETINGS.

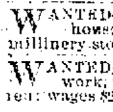

IMPROVED ORDER OF RED MEN Tecumseh Tribe, No. 62, meets every Tuesday evening, at 8 o'clock, at Germania Hall. D. SIESETTEL, Chief of Records.

BROOKLYN LODGE NO. 225 F. AND A. M., meets every Tuesday evening at Odd Fellows Hall, East Oakland.

LIVE OAK LODGE, NO. 61, F. AND A. M., meets every Friday evening at Masonic Temple. ja8-o

OAKLAND COUNCIL, NO. 12, R. AND S. M., meets the third Thursday in each month, evening, at Masonic Temple.

THE SCOTTISH RITE BODIES OF FREEmasonry meet every Monday evening at Masonic Temple. Brethren of the Rite cordially invited.

### SEARCHERS OF RECORDS.

DU RAY SMITH, SEARCHER OF RECORDS and Conveyancer, Alameda county; office, 459 Ninth street, between Broadway and Washington, Oakland.

G. W. M'KEAND, SEARCHER OF RECORDS for Alameda county; residence 510 Thirteenth street, near Market street; offices, southeast corner Fourth and Broadway, Oakland.

STOCKER & HOLLAND, SUCCESSORS TO Stocker & Schramm. Searchers of Records for Alameda county, 804 Broadway, Oakland, Cal.; established 1865; telephone 315.; postoffice box 315.

### BUSINESS NOTICES.

A. BORONIE & CO., 925 THIRD STREET, corner Myrtle; ashes and rubbish removed; manure hauled for lawns and gardens; prompt attention to orders.

HOUSES BUILT TO SUIT PURCHASERS and sold on easy terms. Apply to T. H DOWNING, office 900 Broadway; residence 1556 Ninth avenue, East Oakland.

### FURNISHED ROOMS.

AURORA HOUSE, 69 WASHINGTON STREET the most centrally located lodging house in Oakland, near local trains, elegantly furnished rooms, ensuite or single. Mrs. L. M. CRAM, Proprietress. sept18-xe

FOR RENT—TWO PLEASANT SUNNY rooms furnished with privilege of kitchen for light housekeeping; very desirable; references given and required, 266 Ninth street, near Alice. no21-1wx

FURNISHED ROOMS TO LET—CAN BE used for housekeeping. 1560 West street, near Twenty-second. no19-1w

FOR RENT—TWO LARGE FURNISHED rooms, suitable for housekeeping; close to cable cars and narrow gauge depot. Apply at 619 Nineteenth street between San Pablo and Grove. no15-1wx

LACLEDE HOUSE, ELEGANTLY FURNISHed sunny rooms single or ensuite, with or without board, at the Laclede, 1116 Broadway, corner Thirteenth street. au28-0

ROOMS TO RENT VERY REASONABLE AT 269 Ninth street. no6

ROOM TO RENT FOR LIGHT HOUSEKEEPing in private house, or as bedroom for gentleman. 6 blocks from narrow gauge depot. 1554 Broadway.

TO LET, 1211 WEST STREET, NEAR Fourteenth a parlor with one or two bedrooms and use of kitchen; sunny and newly furnished; no children. no21-o

TWO SUNNY FURNISHED ROOMS TO LET; rent reasonable Inquire at 637 Fallon street, rear house [illegible] street depot. no6-o

TO LET—ONE LARGE ROOM WITH MORNing sun and grate, also one small hall bedroom, sunny and clean; in private family, only half minute from narrow gauge train and a block and a half from Broadway; rent reasonable. Apply 362 Ninth street. au15-o

FURNISHED ROOMS—A SUITE OF NEATLY furnished rooms, on first floor, for housekeeping, with a quiet family where there are no children; on sunny side of street. At 314 Ninth street, between Webster and Harrison streets. no20-1wx

### UNFURNISHED ROOMS TO LET.

FOR RENT — 3 UNFURNISHED ROOMS, with sink and closets, suitable for light housekeeping. Inquire at 582 Twentieth street. no20-1wx

FOR RENT—FINE OFFICE ROOMS, $15 A month; living rooms 3, 4 or 5 in suite. 1024 Broadway. oct28-o.

TO LET—FINE SUNNY ROOMS ENSUITE or single; also a fine room for office, in a new house. Apply corner of Thirteenth avenue and Fourteenth street. no19-1wx

TO RENT—THE NEW Y. M. C. A. BUILDING has a number of fine rooms to let suitable for many purposes. Also a fine audience hall on first floor, seating 275 with retiring room. Apply at the building. no12-1a.

### ROOMS AND BOARDING.

718 JACKSON STREET—FIRST CLASS board and pleasant rooms at very moderate terms; reference. no19-1wx

EAST BERKELEY—THE CALIFORNIA Hotel at Berkeley; one block from depot for local trains to San Francisco; a splendid family hotel; tables supplied with best in the market. JOHN GREUB, Proprietor.

FAIRMONT HOUSE, OAKLAND, CORNER 18th st. and San Pablo ave.—pleasant sunny rooms with good board; large shady grounds; also cottage suits and single rooms; 3 minutes' walk from narrow gauge depot; cable cars pass the door.

FURNISHED ROOMS WITH BOARD, IN private family, sunny suit of two rooms; also one single room, two blocks from Narrow Gauge depot; references exchanged. 1315 Franklin, southwest corner Seventeenth street. no10-1wx

PLEASANT SUNNY ROOMS CENTRALLY located, with board, in a private family. 1113 Jefferson street. no20-1wx

PLEASANT SUNNY ROOMS TO RENT, reasonable, at No. 924 Filbert street, street between Eighth and Tenth; 3 minutes' walk from Market street, near station; good table board. oc29-o

TO LET—TWO OR THREE SUNNY ROOMS with board in private family; reference, 205 Twelfth street, corner Jackson. oc24-1a

THE ORIEL, CORNER TWENTIETH STREET and San Pablo avenue, Oakland; just completed and handsomely furnished; elegant sunny rooms; artesian water hot and cold baths free. MRS. A. A. GILBERT.

### ROOMS AND BOARD WANTED.

A GENTLEMAN ENGAGED IN BUSINESS IN San Francisco wishes a comfortable room with board, not far from some railway station. Address stating terms to N. B., box 2, TRIBUNE office. no18-1wx

### BOARDING.

WANTED—BY COMPETENT LADY OF long experience, child to board and take care of. Apply at 961 Twenty-sixth street, near Myrtle. no17-1wx

WANTED—CARE OF ONE OR TWO little girls under 4 years, by lady of experience and very fond of children; good home and first class references. MRS. F. JAMES, Oakland Postoffice. no20-31x

### HOUSES TO RENT.

FURNISHED AND UNFURNISHED HOUSES wanted at MARSHALL & BRECK, House Renting Agency, 962 Broadway. no17-o

HOUSES TO LET—NEW DOUBLE HOUSE each 6 rooms and bath; modern improvements; rent $12 each, 970 and 972 Twenty-sixth avenue, corner Tenth street; 3 minutes' walk from Twenty-third avenue station; keys at 964 Twenty-sixth avenue. Inquire of owner 1475 Tenth avenue. no10-tf

TO RENT—HOUSE OF TEN ROOMS, BATH room, with fine garden. Apply on the premises, 1805 Alice street. no15-1wx

PLEASANT SUITE OF NEWLY FURNISHED parlors to rent, reasonable, with board, in a private family. Inquire at 920 Filbert street, between Eighth and Tenth streets. no17-o

FOR RENT—A SMALL DESIRABLE COTtage; newly furnished for housekeeping; good location; convenient to cars; small family without children; also a neat cottage of five rooms; bath, chicken yard; unfurnished; all reasonable rents. Apply to A. W. BURRELL, 818 Third street, near Webster. no20-1w

### HOUSES WANTED.

WANTED—MODERN HOUSE OR COTTAGE of 5 or 6 rooms; north Oakland preferred, Address stating price, etc, M. C., box 4, TRIBUNE office. no19-3t

### FLATS TO RENT.

FOR RENT—FLATS OF THREE AND FOUR rooms each, for housekeeping, in the Hanifin block, corner Nineteenth street and San Pablo avenue. Apply at 1423 San Pablo avenue, or to J. J. HANIFIN.

### MISCELLANEOUS.

WANTED TO BUY SECOND HAND CARpenter's bench state price. Apply at Golden Gate Postoffice no18-1wx

WANTED—ONE HUNDRED MEN TO TAKE their meals at CALLAHAN BROS' RESTAURANT, 854 Broadway, where they can get the best meal for 15c and upward; private rooms for ladies. sept15-xe

CARPETS AND FURNITURE—CHOICE LINE of all kinds of household goods, very cheap for cash at SCHELLHAAS', 408 Eleventh street.

### HORSESHOERS.

ARCHAMBAULT & SILVERIA, PRACTICAL horse-shoers, 958 Franklin street, between Ninth and Tenth streets; all work warranted first class.

HORSES THAT INTERFERE, I GUARANtee to cure or no pay; horseshoeing in all its branches practically executed; 20 years' experience. T. B. CRABTREE, Sixth street, near Franklin. Telephone 91. ja20-tf

WHEN YOUR HORSES NEED SHOEING take them to Robert Gilmore, Twelfth street, between Harrison and Alice where they will be shod in a first class manner; none but first class mechanics employed.

### NOTARIES PUBLIC.

H. J. M'AVOY, NOTARY PUBLIC AND Conveyancer, 87 Washington street.

M. T. DUSINBURY, NOTARY PUBLIC and conveyancer office Dusinbury and Wurts, 467 Ninth street, open evenings from 7 to 8:30 P. M. sept4-xe

NEWTON BENEDICT, NOTARY PUBLIC, 457 Ninth street; deeds, mortgages and other instruments carefully drawn; protesting and depositions a specialty; 8 years' experience.

P. D. BROWNE, NOTARY PUBLIC, 458 Ninth street, between Broadway and Washington. Always in attendance.

WILLIAM J. DINGEE, OFFICE 460 AND 462 Eighth street.

WINTON, N. W.; NOTARY PUBLIC AND Commissioner; depositions carefully taken; office, 1050 Broadway, corner Eleventh.

### BAKERIES.

NEW YORK BAKERY, 903 BROADWAY German, French, Milk and American bread

### FOR SALE.

$4.50—$4 50,—$4 50,—$4 50,—$4 50—$4 50—each, all new patent kitchen tables, flourbins, bread boards, knife drawers, and high-priced stores sell 'em at $6 50; we are wholesale agents; you leave your order now at H. SCHELLHASS', 408 Eleventh street.

AT A BARGAIN—LODGING HOUSE OF 41 rooms, refurnished, in good condition; brick building; centrally located. For particulars inquire of H. T. SMITH, 960 Broadway. oc22-1a

A SECOND HAND FIRE AND BURGLAR proof safe at half price. 13 Drumm street, San Francisco. sept16-3m

FOR SALE OR EXCHANGE—A FRUIT ranch of 160 acres; location unsurpassed; six miles west of Santa Rosa; price $16,000. Address P. O. Box 903, Santa Rosa, Cal. no15-o

FOR SALE—YOUNG MARE, BUGGY AND harness; cheap, or will trade for unimproved lot. Apply at Golden Gate Postoffice. no15-1wx

FOR SALE, AT A SACRIFICE—COMPLETE apparatus for paint shop; also shop to rent, good location; apparatus, including stock on hand, horse, wagon and harness. Apply to A. J. TAIT, 1604 Seventh street, Oakland.

FOR SALE—A CIGAR STORE, NUMBER ONE locality, doing good business. For further particulars call at 1056 Broadway.

FOR SALE A NEW TWO STORY HOUSE OF elegant design; all modern conveniences, and the best of construction; Sixth avenue between East Ninth and East Tenth streets. Apply to A. S. Maxwell, 585 Twentieth street. aug2

FOR SALE—A CHOICE BUILDING LOT, size 40x115 feet; school and churches within two blocks. For particulars apply to ALBERT SCHMIDT, Real Estate Agent, 624 East Twelfth street, East Oakland.

FOR SALE—FRESH COWS AND HORSES for cash; or by installments; cows to rent by the month; horses and buggies to let cheap, fine manure for sale; a fine large bay mare suitable for a private carriage; also, as fine a single footer under the saddle and will trot in harness in 3 minutes. Apply at Sixth and Alice streets.

HOUSE AND LOT FOR SALE—HOUSE almost new, containing five rooms and all modern conveniences; lot 125x25, located within two minutes' walk from Clinton station; terms $1200 cash down. For full particulars address X. Y. Z., box 6, this office.

HORSE AND WAGON, SUITABLE FOR light express or delivery; cheap for cash, or installments. Also, horse and phaeton, three buggies, two light spring wagons, one set double harness. Apply 1525 Broadway, or 1062 Broadway, rooms of "Domestic" Sewing Machine.

PATENT KITCHEN TABLES, $4 50, EACH, they are THE tables, we are THE people, come and give us a call, if you want fine or medium furniture. H. SCHELLHAAS, 408 Eleventh street.

TWO CHOICE BLOODED, DARK-RED yearling Devon bulls for sale. Apply to R. E. ROWLAND, Orinda Park, Contra Costa county, or news stand, corner Tenth and Broadway.

FOR SALE—A CENTRALLY LOCATED lodging house of seventeen rooms, furnished; clearing a good profit; rent low. Call at 973 Washington street or Burns, 862 Broadway. no15-1wx.

FURNISHED COTTAGE SIX ROOMS, 966 Madison street, between Ninth and Tenth; no small children. Apply in afternoon between 4 and 5. no17-1wx

FOR SALE—ONE OF THE BEST PAYING milk routes in Oakland; with or without stock. For full particulars, address DAIRY, TRIBUNE office. no20-1mx

70 HEAD COWS, COMPRISING JERSEY, Holstein and Durham; also 20 head horses for sale cheap. WM. WHITE, opposite Beulah Park, Lynn. no20-1mx

### ATTORNEYS.

A. A. MOORE, SOUTHEAST CORNER Ninth and Broadway.

A. L. FRICK, ATTORNEY-AT-LAW 957 Broadway, rooms 3 and 5 Oakland Cal.

CHAMBERLIN, WILL A., ATTORNEY AT Law. Practicing in all the courts in the state. Real estate, loans and collections. 1115 Broadway, room 35, Oakland Cal.

DODGE & FRY, ATTORNEYS-AT-LAW, 906 Broadway, rooms 21 and 22, Blake & Moffit building.

FRED V. WOOD, ATTORNEY-AT-LAW, 456 Eighth street, rooms 9 and 10, Oakland Cal.

FRED L. BUTTON, ATTORNEY-AT-LAW and Notary Public, 969 Broadway near Tenth, Oakland Cal.

F. ALLEYNE ORR, ATTORNEY, 420 MONTgomery street, San Francisco; room 40; residence room 21, 921 Broadway, Oakland.

FREDERICK E. WHITNEY, ATTORNEY at-Law, and Notary Public, 906 Broadway rooms 27 and 28, Oakland, Cal.

FRANK B. OGDEN, ATTORNEY AND COUNseler at Law and Notary Public, 894½ Broadway, room 45.

GEORGE E. DE GOLIA, 957 BROADWAY, N. W. corner Ninth, Oakland, Cal., room 8. Telephone No. 38.

GEORGE W. LANGAN, ATTORNEY AND Counselor at-Law, Livermore, Alameda county, Cal.

JUDGE NOBLE HAMILTON'S LAW OFFICE is at rooms 25 and 26, Insurance Block, 303 California street, San Francisco.

JAMES K. PEIRSOL, ATTORNEY-AT-LAW, rooms 26 and 27, 957 Broadway, Oakland.

J. E. McELRATH, ATTORNEY - AT - LAW, rooms 9 and 10, Blake-Moffit building, corner Broadway and Eighth street, Oakland.

J. C. PLUNKETT, ATTORNEY - AT - LAW, northeast corner Broadway and Seventh street, rooms 5 and 6, Oakland, Cal. Money to loan on real estate.

M. C. CHAPMAN, ATTORNEY - AT - LAW, 906 Broadway, rooms 15 and 16, Blake & Moffit building.

MORROW & STRATTON, ATTORNEYS-AT-Law, 325 Montgomery street, San Francisco; entrance, room 82.

NYE & RICHARDSON, ROOMS 8, 9 and 10, 456 Eighth street, Oakland.

R. E. RAGLAND, ATTORNEY - AT - LAW, 414 California street, S. F.

R. M. FITZGERALD, ATTORNEY-AT-LAW, 854½ Broadway, rooms 1 and 2, Oakland, Cal.

SMITH, J. H., 957 BROADWAY, ROOMS 20 and 21, Delger Block.

SPENCER & McENERNEY, ATTORNEYS-AT-Law, 508 California street, San Francisco, Cal., room 89.

SAMUEL BELL McKEE, JR., ATTORNEY-AT-Law, 957 Broadway, Oakland, Cal.

### LOST AND FOUND.

LOST—ON NOVEMBER 20TH, A SQUARE pin set with nine colored stones. Return to E. D., TRIBUNE office and receive liberal reward. no20-1wx

LOST—A YELLOW MALE CANARY WITH black back; answers to the name of Will. a perfect pet; a liberal reward if the finder returns the same to MRS. CLEAR, 858 Ninth street. no19-1w

LOST—NOVEMBER 18TH, AFTER 5 P. M., A purse containing valuables, either in the Tubb's Hotel car or at Hamilton Hall. The finder will be suitably rewarded by leaving it at 1609 Madison street, Oakland. no19-3tx

LOST—A BLACK AND WHITE COACH dog about 6 months old, with Oakland tag and nickel colar. Finder will be rewarded by leaving dog with J. B. Dixon, 569 Twelfth street, East Oakland. no19-1wx

LOST — YESTERDAY AFTERNOON ON either the 4.15 boat or train from the city, a purse containg two diamond rings and cash. The finder will be rewarded by leaving it at the TRIBUNE OFFICE. oc29-tf

STRAYED FROM HIS HOME, OCTOBER 17th, thoroughbred sable collie, with black streak in his tail, white chest and feet and answering to the name of "Duke;" no collar and no tag. Any one returning the dog to W. W. B. STEVENS, 971 Eighth street, Oakland, will be liberdlly rewarded. oc17-o

LOST—SATURDAY NIGHT, NOVEMBER 15th, between Twenty-second and Broadway and Eleventh and Broadway, or on Eleventh from Broadway to Market streets, one heavy overcoat. Return to C. E. GALLAGHER, northwest corner Eighth street and Broadway, and receive reward. no17-1wx

LOST—ON FRIDAY EVENING ON THE way from the First Presbyterian Church to corner of Telegraph avenue and Knox place, cape of child's cloak; light stripe, trimmed with brown plush. Reward on return to 1855 Telegraph avenue. no17-1wx

### SAN FRANCISCO PERSONALS.

AMERICAN EXCHANGE HOTEL, SAN Francisco—CHARLES & WILLIAM MONTGOMERY, proprietors. Rates $1 and $1 50 a day.

H. H. BODWELL, 211 MISSION STREET, SAN Francisco. Windmills, horse - power pumps, and tanks.

MASQUERADE COSTUMES—ALL COUNTRY orders filled. M. PETER, 729 Market street, San Francisco.

### MUSICAL.

LESSONS IN MUSIC AND PAINTING AT 1554 Broadway, Oakland. ma6-o

VIOLINS — BEST AND LARGEST SELECtions; lowest prices; cash or installments; inspection invited. Violin Store, West street, near Twelfth. no1-lax

### REAL ESTATE.

FOR SALE — ATTENTION — HOUSE OF 18 rooms, located in the very center of Oakland, on Hobart street; all newly painted and elegantly papered throughout; with all modern conveniences; lot 51x118; house alone worth the money asked for the whole; terms to suit purchaser. IRVING C. LEWIS, room 9, 1003½ Broadway. no20-tf

FOR SALE—$15 PER FOOT, TWO LOTS, 50x193½; Magnolia, near Thirty-second street; must be sold, MARSHALL & BRECK, 962 Broadway. no20-tf

LAUNDRY FARM ADJOINING MILLS SEMinary; 40-acre tract for sale at a dead bargain. Apply to McAFEE, BALDWIN & HAMMOND, 10 Montgomery street, San Francisco.

CLAREMONT AVENUE TRACT, OAKLAND. Before buying elsewhere look at this beautiful tract. Lots $850 and upward. CARNALL-FITZHUGH-HOPKINS CO., 624 Market street, San Francisco.

SPECIAL BARGAIN—31 ACRES BEAUTIFUL land, suitable for subdivisions; neighborhood of Fruit Vale; worth $1200 per acre at $550 per acre; very easy terms. THOS. A. SMITH & CO., Real Estate and Insurance Agents, 1601 Park street, Alameda.

FOR SALE—ATTENTION—HOUSE OF 15 rooms, located in the very center of Oakland, on Hobart street; all newly painted and elegantly prepared throughout; with all modern conveniences; lot 51x118; house alone worth the money asked for the whole; terms to suit purchaser. IRVING C. LEWIS, room 9, 1003½ Broadway. no12-tf

$1850 COTTAGE OF FIVE ROOMS; LOT 41½x100, on 28th St., between Linden and Filbert. ½ cash. Davis, Rowell & Pelton, 465 Ninth street.

2 FINE LOTS, NEAR GOLDEN GATE PARK, San Francisco, to exchange for North Oakland, Lorin or Golden Gate lots. Davis, Rowell and Pelton, 465 Ninth street.

$85 PER FOOT, FINE LOT, 37½x100, north side of Ninth St, between Harrison and Alice. Davis, Rowell & Pelton, 465 Ninth street.

$300 4 FINE LOTS, 30x135 EACH, WITHIN two blocks of Newbury station, and near the Grove street electric road. Must be sold at once. Terms cash. Davis, Rowell & Pelton, 465 Ninth street.

LOTS $100 $125, $150, $200; $20 DOWN, $10 PER month, last chance for cheap lots on Seminary avenue, only a few more beautifully situated lots left in this tract; Seminary avenue now sewered; franchise granted for electric railroad which passes the property; buy before the raise. For further particulars apply Twenty-third avenue Land Company, 1153 Twenty-third avenue, East Oakland, New Bank Building. no11-1a

$100 WILL BUY A LOT IN THE BROADway Villa tract; only $25 cash and $10 per month; fronts on B'd'y and 3d ave. Broadway, being 100 feet wide, is the main business street of Oakland; only a few lots at this price. See owner H. B. PINNEY, 464 9th St., Oak. Office open from 7 o'clock each night. sept20-tf

$250—$20 DOWN AND THE BALANCE IN monthly installments of $10 per month; lots in the Carrison Tract, Golden Gate station, on the Berkeley local; the cheapest lots for the money in Alameda County. Apply to CHARLES E. WHITE, Golden Gate station, or JEFFRESS & WHITE, Twenty-third avenue station, East Oakland. no27-1a

FOR SALE ON THE INSTALLMENT PLAN, two new houses on Market street, nearly finished. Apply at the HOME MUTUAL INSURANCE CO., 900 Broadway, or 1556 9th avenue. sep10-o

TO EXCHANGE FOR CITY PROPERTY—Ranch of 125 acres, 7 miles southeast of Livermore, on Arroyo Valley Creek; fine fruit land; price $3500. Also 25 acre vineyard adjoining above; price $8000. This property is 3 miles from, and in the same valley, as the celebrated Cresta Blanca Vineyard. Will exchange for Oakland, Alameda or Berkeley property. Address FRANK C. JORDAN, care of Tribune Publishing Co.

### FARM FOR SALE OR EXCHANGE.

$2500—TWENTY-FIVE ACRES, NEAR Livermore, Alameda County; vineyard of 10 acres; small orchard, fine fruit land, good house and barn; near schoolhouse.

$3000—ONE HUNDRED ACRES ADJOINing above piece; partly fenced; all good fruit land. The above property will be sold or exchanged for Oakland, Alameda or Berkeley property. For further particulars address FRANK C. JORDAN, TRIBUNE Office, Oakland.

FOR SALE OR EXCHANGE—A BEAUTIFUL little ranch of 23 acres situated near Santa Rosa; 19 acres in fruit, principally French Prunes; will exchange for Oakland or Alameda improved or unimproved property. Address E. M., P. O. box 903, Santa Rosa, Cal. oct-1o

### CONTRACTORS AND BUILDERS.

D. C. SCANLAN, CONTRACTOR AND builder, 557 Nineteenth street. Remodeling a specialty; houses built and sold on installments.

JONES & CO., CARPENTERS AND BUILDers, 360 Twelfth street.

JAMES C. BASSETT, CARPENTER AND builder, 766 Twentieth street, Oakland. Estimates given; cold storage warehouses fitted up for keeping fruits and meats fresh for any length of time.

H. N. RICHARDSON, CONTRACTOR AND builder; estimates made and plans furnished; stores and offices fitted up. Residence, 962 Webster street. Oakland.

### RESTAURANTS.

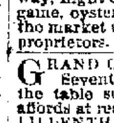

U. P. RESTAURANT, OYSTER AND Chop House, 457 Seventh street, near Broadway, Oakland. Oysters in every style. Open day and night. J. J. MARCOVICH, Proprietor.

A GOOD MEAL CAN ALWAYS BE OBTAINED at the New York Restaurant, 820½ Broadway, night or day, consisting of the best meats, game, oysters, and everything good to eat that the market affords. N. C. MILLOGLAV & CO., proprietors.

GRAND CENTRAL COFFEE PARLORS, 469 Seventh street; everything neat and clean; the table supplied with the best the market affords at reasonable rates. Drop in and see us. LILIENTHAL & CO.

OAKLAND RESTAURANT, 668 BROADWAY. Good square meals at all hours. Table supplied with everything the market affords. 5 meals tickets for $1. P. LARSEN, Prop.

PALACE RESTAURANT COFFEE AND lunch parlor 968 Broadway between Ninth and Tenth streets, Oakland; best 15 cent meal to be had in the city. Anderson Bros. proprietors. au5

SADDLE ROCK OYSTER HOUSE AND RESTaurant, 472 Twelfth street; elegant private rooms for families; special brands of oysters constantly on hand; table supplied with the best that money can buy. MARTIN & CO., Props.

### EDUCATIONAL.

MME. GRAND-JEAN-HOFER, 682 TWENTYfifth street, bet. Grove st. and San Pablo avenue. Courses in drawing and water color painting. Classes Monday and Thursday afternoons, and Saturday morning; private lessons Friday afternoon. mr8-

SPANISH LESSONS GIVEN BY A SPANISH lady at 1465 Telegraph avenue. For terms and particulars apply to MISS G. VALLEJO.

THE HAVEN INSTITUTE—PHONOGRAPHY and typewriting; thorough, practical instruction; day and evening; class and private lessons; English branches taught. No 76, Blake & Moffitt Building, 906 Broadway, Oakland.

### DRESSMAKING.

CHILDREN'S SUITS AT THE CUTTING AND Fitting parlors, 1004 Broadway.

MRS. LINDQUIST, DRESS MAKING, French Taylor system, cutting and fitting a specialty; rooms 25 and 36, Blake Block, S. W. corner Twelfth and Washington streets.

MRS. A. C. McLELLAN, DRESSMAKER, wishes to inform her friends and patrons that she is prepared to take orders at her parlors, 363½ Twelfth street, room 5. Suits made from $5 to $10.

### SPECIAL NOTICES.

TENTS FOR SALE OR FOR RENT. APPLY at 1525 Broadway, or at rooms of the Domestic Sewing Machine and Domestic Paper Patterns, 1062 Broadway.

### PIANOS AND ORGANS.

WILLIAM G. BADGER, AGENT FOR HALlet & Davis Co. Pianos, removed to History Building, 725 Market street, San Francisco.

### PHYSICIANS' DIRECTORY.

DR. E. T. BURTON, PHYSICIAN AND SURgeon; office, 867 Willow street; hours, 10 A. M. to 12 M.; 2 to 4. 7 to 9 P. M.; tel. 530-4.

DR. J. MAHER—OFFICE, 1115 BROADWAY, rooms 1 and 2 (Canning Block); office hours 11 A. M. to 12 M.; 2 to 4 and 7 to 8 P. M.; office telephone, 432; residence, 1050 Peralta street, cor. Twelfth. Hours 8 to 9 A. M.

SHARP, C. J., M. D., PHYSICIAN AND SURgeon—Special attention given to the diseases of the throat and nose. Office and residence, 855 Broadway. Hours, 10:30 A. M. to 12 M., 1 to 3 and 7 to 8 P. M. oc10-xe

**Members Alameda Co. Medical Associat'n**

A. M. TAYLOR, M. D., SURGEON AND Physician; office hours, 2 to 4.30 P. M., and 7 to 8 P. M.; residence, 557 Albion street; office, 1115 Broadway, Oakland. Telephone 272.

ADAMS, O. B.—OFFICE AND RESIDENCE, 1014 Broadway; hours, 10 A. M. to 12 M.; and 4 and 6 to 7.30 P. M. Telephone 229.

MULLER, H. E.—OFFICE AND RESIDENCE, 1155 Broadway; rooms 20 and 21; hours 2 to 4 and 7 to 8 P. M. Telephone 31.

### OCULISTS AND AURISTS.

G. E. BRINCKERHOFF, M. D., OCULIST and Aurist. Office, 1103½ Broadway, room 12. Residence, 537 Caledonia avenue. Office hours, 9 A. M. to 1 P. M.; except Sundays.

SOUTHARD, W. F.—OFFICE, 1155 BROADway; residence, 728 Twelfth street, corner of Brush. Hours, 10 to 12 A. M., 2 to 4 P. M. Eye, Ear and Throat.

### PROFESSIONAL CARDS.

MRS. DR. M. D. WILSON — OFFICE AND residence, 765 Thirteenth street; hours, 8 to 8.30 A. M.; 2 to 4 P. M.; hospital for special treatment of cancers. 768 Twelfth street. Tele. 433.

### VETERINARY SURGEONS.

T. CARPENTER, GRADUATE OF THE Ontario Veterinary College, Toronto, Canada. Office, 510 Thirteenth street, Brown's stable. Telephone 84. Residence, 76 East Twelfth street; telephone 427.

### MEDICAL.

AT DR. HALL'S, 426 KEARNEY STREET, San Francisco, diseases incident to females treated successfully.

DR. C. C. O'DONNELL—OFFICE AND RESIdence, 704 Washington street, corner Kearney, San Francisco. Office hours 10 A. M. to 4 P. M., and 7 to 8 P. M. Particular attention paid to diseases of women and children.

### OAKLAND DENTISTS.

BOSTON VEGETABLE VAPOR FOR THE painless extraction of teeth. It builds up the tissues, quickens the circulation and adds oxygen to the system. A. F. MERRIMAN & SON, Dentists, northwest corner of Tenth and Broadway. Reception room No. 1.

DR. J. DIMMICK WISHES TO INFORM the public and his friends especially that he can be found at his old stand 875 Washington street, practicing dentistry in all its branches. nol-ve

G. H. KRIECHBAUM — OFFICE, 854½ Broadway, corner of Seventh, Oakland. Office hours, 9 to 12 A. M.; 1 to 5 P. M.

J. M. DUNN, D. D. S.—OFFICE 1155 BROADway; rooms, 28 and 29.

### SAN FRANCISCO DENTISTS.

MRS. COOL, DENTIST, HAS REMOVED TO the new *Chronicle* building, corner Market and Kearney streets, room 10, where she will continue to practice all branches of dentistry; cleaning, polishing and beautifying the teeth a specialty, teeth built up with gold to their natural size.

### PERSONAL.

AMERICAN FISHING COMPANY; J. H. Mallett, Proprietor; wholesale and retail dealer in fresh, salt and smoked fish, oysters, clams, crabs, shrimps, etc. 468 Eleventh street. Telephone 139. oc16-2a

ARTICLES OF EVERY DESCRIPTION cleaned or dyed. PACIFIC CLEANING AND DYEING WORKS, 460 Tenth st. sept1-4a

ART AND LESSONS IN ART, FLOWERS, landscapes, and sketching from nature; portraits and fancy figures in oil and crayon a specialty. MISS EDITH McLELLAN, studio 363½ Twelfth street.

A NO. 1 HAIR STORE, "THE LA TOSCA" 1062 Broadway, (Domestic Machine Office). Hair work made to order; hair dressed; wigs to rent; shampooing. Agency for Mrs. Gervaise Graham's cosmetics. MRS. J. E. RACKLIFFE.

ATTENTION—CHAPEL'S FRENCH FEMALE pills for irregularities of monthly periods from colds, etc.; splendid for ladies in delicate health and other conditions; cure for all guaranteed. $5. MRS. DAVIES, 426 Kearney st., S. F.

BED SOFAS, LOUNGES, EASY CHAIRS AND parlor furniture, very cheap for cash, at H. SCHELLHAAS', 408 Eleventh street. Please give us a call.

CALL AT MRS. PORAY, CARD READING, 381 Seventh street. Come one! Come all!

CUT FLOWERS, ROSES, BOUQUETS, SEEDS, bulbs, orchids and shrubbery; floral supplies for parties, etc. a specialty. FLOSSMANN & REISS, corner Twelfth and Alice streets. Nursery, Piedmont avenue. Take Piedmont cars.

COMSTOCK EXCHANGE — WINES, liquors, cigars, tobacco and snuff. Southwest corner Sixth and Broadway, T. E. Finch, agent. au29-tf

CUT FLOWERS AND ROSES FRESH EVERY morning; the largest variety in California. CHARLES HASELBACHER, nurseryman and florist, Evoy avenue or Fortieth street; three blocks from cable cars. Address Postoffice box 161. Telephone 262 (4 bells). ap4-xe

CHAMBER SUITS AND MATTRESSES, $9 and up; 1158 Broadway, RYAN & MELLOR.

DON'T BUY YOUR FURNITURE UNTIL you see the complete stock of furniture carpets stoves and household goods at the People's furniture store, 477 Twelfth street, at auction. Prices that can't be beat. sept3-ve

GALINDO HOTEL BAR, RE-OPENED BY FRANK COURANT and JOE BOUQUET. Billiard and lunch parlors, fine wines, liquors and cigars. Old friends please call.

HOWARD SHAW HAS OPENED HIS NEW wholesale and retail liquor establishment at his newly erected building, corner Thirty-seventh street and San Pablo avenue, with a fine stock of wines, liquors and cigars.

IF YOU WANT A GLASS OF THE FINEST beer in Oakland or on this coast, drop in on Klemm at 464 Ninth street and try Pabst Brewing Co., Milwaukee, on draught. oc15-1a

LADIES AND GENTLEMEN BUILDING OR furnishing a home should call at 364 and 366 Twelfth street and inspect the elegant mantels of woods; the tiling grates, etc., of latest designs; cabinet work of all kinds to order. R. WALKER.

MRS J. ANDERSON ROOT, TEACHER AND Practitioner of Christian Healing, has returned to Oakland, and is located at 1251 Clay street, where she will resume her former work, beginning Monday, the 20th of October, at 2:30 o'clock. Patients received from 9 A. M. till 2 P. M. daily. oc18-1m

MISS C. CASTRO, ARTISTIC HAIR DRESSER, shampooing, hair dyeing, bleaching and everything pertaining to hair. 1421 San Pablo Av.

NOTICE TO THE PUBLIC—MRS. J. PHILlips has opened the new and misfit parlors at 821 Broadway, and will pay the highest price for ladies' and gents' and children's cast-off clothing. Old gold, silver, and goods of all descriptions bought and sold. Send postal card. oc10

P. KREPPER, GUN AND LOCKSMITH scissors and razors for sale and ground; bell hanging a specialty; lawn mowers repaired; also special attention given to repairing umbrellas and parasols; knives and revolvers for sale. 479 Eighth street.

THE NEW JUMBO BEER HALL, AT FRED Becker's old market on Broadway. Full line of fine liquors and cigars. B. COLLMAN, proprietor. no15-tf

TO BUY OR SELL FURNITURE CALL AT 1158 Broadway. RYAN & MELLOR.

WE DYE TO LIVE AND LIVE TO DYE; all kinds of dyeing and cleaning; blankets and curtains a specialty, at the Philadelphia Dye Works, 333 Washington street. WM. REUTER, Proprietor. oc5-1a

### LAUNDRIES.

PARISIAN LAUNDRY 230 TWELFTH ST.; curtains, blankets and gloves, a specialty; washing called for and delivered promptly.

### CIVIL ENGINEERS.

T. W. MORGAN, CITY SURVEYOR AND ENgineer; room 7, City Hall, Fourteenth and Washington streets, Oakland Cal. Official survey of lots, sewerage systems devised, ranches surveyed, maps and estimates made. Residence telephone No. 124. 1y5q

### INSURANCE COMPANIES.

COMMERCIAL INSURANCE COMPANY, California. [illegible] agent, Ninth street, Oakland.

# JOSEPH'S FINGER.

## Represents an Awful Peril for the Country.

### JOSEPH COOK ON ULTIMATE AMERICA.

**Some Queer Population Estimates—Mr. Cook's Bad Joke About the Voters of the Country.**

Joseph Cook, the Boston free lance, who is not exactly a divine, but yet is much concerned about theology, not exactly an orator, although a Sacramento admirer last week named him the "thundering avalanche" of the platform, lectured last night on "Ultimate America." Some misconception as to the subject of the coming lecture there may have been in the minds of the expectant audience. Peradventure, it might be found to have some local significance. Was "Ultimate America" that part of the continent farthest away from Boston, in a word, the jumping off place? If such was the expectation, it was not met. Not the sandhills of San Francisco, not Siskiyou nor San Diego, nor even the tail end of the Aleutian islands, the *ultima Thule* of America, made his theme, but rather in prophetic vein did the lecturer enlarge on what America will be, what America may be, what America should be if it hopes to earn the approval of Boston. A very pleasant lecture, and yet with faults. The lecturer has a disagreeable habit of dropping his voice at the end of a sentence, which destroyed the effect of many a good climax, and Mr. Cook deals in climaxes. A broad, solid and wholesome Americanism pervaded the lecture, inducing an agreeable warmth under the ribs of the audience.

Mr. Cook's opening prophecy did not inspire in the audience that confidence which he appeared himself to feel. He told them that the population of the county had been doubling itself every twenty-five years or so, and that as a necessary consequence we might expect to number 100,000,000 in the year 1910, and that by the end of the next century the population would be easily 400,000,000. His only justification for this startling prophecy was that his estimate was just one half of that made by Mr. Gladstone. But the truth is that Mr. Gladstone loves to make a mouth-filling statement on a subject he does not understand, and in this particular he resembles Mr. Cook. The truth is that the population of the United States has not doubled itself in the past 25 years, and it is true, further, that the rate of increase is constantly declining, in accordance with a well understood law of the growth of population. It has taken, in round numbers, about thirty years to double the population which we had in 1860. Had it not been for the vast immigration for the past twenty years it would have taken forty years to double the population of the census of 1860. Before the war the natural rate of increase—that is, the excess of births over deaths—ranged from 25 per cent per decade to 35 per cent. In the decade preceding 1870 the natural rate sank to 14.89 per cent because of the war. In 1880 the rate for the decade was 22.78 per cent, and in 1890 it is 13.23 per cent. It has been asserted that the latter is an under-estimate, because of a defective census, but the facts do not justify the conclusion. The great fact of the past ten years, developed by the census, is the abnormal growth of the cities, and it is a well understood fact that the rate of natural increase in the cities is very low, not only in America, but all over the world. Nearly one-half of the increase of population in the past ten years has come from foreign immigration, and if the doubling up process is to continue for the next twenty years it will be necessary to double also the rate of immigration. Does Mr. Cook imagine that the people of America will patiently admit anywhere from 20,000,000 to 30,000,000 of foreigners in the next twenty years? That is what his prophesy means.

Mr. Cook spoke of the perils of the nation and he illustrated these in a vivid and interesting, but, unfortunately, most misleading manner. He held up one hand, the fingers to represent the divisions of the voting population of the United States. One finger represented the illiterate and criminal element. Another stood up for the purchaseable vote. The thumb represented the liquor interest and, all that remained of the honesty and intelligence of the nation was two fingers representing the Republican and Democratic parties. Mr. Cook had no fingers to spare for the Farmers' Alliance, the Prohibitionists, the Americans and the endless procession of the political fad-worshipers. But that is immaterial. The illiterate, the criminal and the purchaseable fingers were under the thumb of the liquor interest. So was the Democratic finger and the Republican digit was sometimes over sometimes under and sometimes over, in a sort of game of political hide and seek—now you see it and now you don't. All this was very entertaining. The audience laughed consumedly. The lecturer carried the house with the easy flow of his humor, without, perhaps, troubling about the accuracy of the illustration. Nevertheless it is worth while to examine the figures, for these are serious charges. One-fifth of the voting population of the United States is, according to Mr. Cook, criminal or illiterate. Does anybody believe it? In 1880 the total illiterate population of the United States was under 5,000,000, children under 10 years of age being excluded. That is, less than one-tenth of the total population was illiterate. In order to make up Mr. Cook's figures there must be 5,000,000 criminals in the country. Does anybody believe it? Moreover, three-fourths of the illiterate population of the country entitled to vote do not vote because, as Mr. Cook himself pointed out in another part of the lecture, they are not allowed to vote. Three-fourths of the illiteracy of the country is found among the negroes of the South, and they do not vote, and exercise no influence whatever on politics. Mr. Cook's little finger is not so dangerous as he would have us believe.

Let us take another finger—the purchaseable finger. There are, roughly speaking, in the United States 10,000,000 electors who vote. Of these, Mr. Cook asserts, by natural inference from his illustration, that 2,000,000 sell their votes. San Francisco will not be held up as the seat of the highest political virtue and the purchasable vote there is less than 5000. In the remainder of the State it is less than that. The total vote of California is over 250,000. Taking the whole country, if there is a purchasable vote of two per cent of the whole, the politicians have not been able to find it. Mr. Cook would have us believe that it is twenty per cent of the whole. Besides, Mr. Cook is doubling up in a way that cannot be permitted. He separates altogether the criminal and illiterate class from the purchaseable element, when it must be obvious that these classes very largely overlap. It is safe to say that a single joint of Mr. Cook's little finger would more than fully represent the relative political influence of both of these classes taken together. In fine, it would be impossible to live in a community in which every tenth man was a criminal and every fifth was ready to sell his vote.

Perhaps it is scarcely fair to scrutinize too nicely the agreeable hyperbole of a lecturer who, to be entertaining, must be sensational. Mr. Cook should explain that he was only joking.

When these drawbacks are noted there remains nothing but praise for the lecture. His interesting exposition of the agricultural possibilities of the country was the most vivid. In his hands the weather was invested with new interest, because its general causes were explained with a welcome simplicity. In some of his descriptive passages he rose almost to the plane of eloquence, and the whole was pervaded with an industrious sense of humor.

**An Autumn Concert.**

An autumn concert will be given tonight at the Second Presbyterian Church, Union street, near Tenth street, by the Young People's Society of Christian Endeavor. An excellent programme has been prepared.

LINCOLN PARK LOTS on Piedmont Cable, on easy terms. Laymance & Co., 466 8th st.

*THE DEATH RECORD.*

November 18—James A. Arey, aged 52; place of residence, 1656 Telegraph avenue; cause of death, cystitis.

November 18—Albert G. Read, aged 25; place of residence, 1060 Harrison street; cause of death, phthisis.

November 18—Minnie Silva, aged 5 months; place of residence, Second and Alice; cause of death, diarrhœa.

November 19—James Harman, aged 74; place of residence, 2120 Union street; cause of death, gastro-enteritis.

*THE BIRTH RECORD.*

November 8—Son to Mr. and Mrs. T. D. Walsh of 2036 Chestnut street.

November 8—Daughter to Mr. and Mrs. J. Furnys of 1411 Eighteenth street.

November 8—Daughter to Mr. and Mrs. C. H. Holden of 1070 Twenty-sixth street.

**Twenty-third Avenue Merchants.**

E. J. Koenig, Joseph Goldstein and Gus. Williams, the three storekeepers of Twenty-third avenue arrested for selling liquor without a license, were represented by Attorney Chapman this morning when their cases were called in the police court. Jury trials were ordered and were set for December 13th, 8th and 15th respectively.

**WHAT TAKES THEM OFF?**

**The Alarming Increase of Pneumonia and What it Means—"The Stitch in Time."**

Scarcely a day passes but one does not hear of men and women whom we picture as the perfection of health and strength being stricken down by the terrible disease pneumonia.

Perhaps the greatest cause of pneumonia in this country is the extreme difference in temperature between the interior of offices and homes and the outside air. So long as people consider it necessary for their comfort to maintain a hot-house temperature indoors, when the mercury is very low outside, so long will pneumonia find victims.

The greatest care and prompt measures should be taken upon the first approach of the slightest symptoms of pneumonia. If you have a tickling in the throat, a lightness in the chest, a pain in the head, a chilly feeling, or pains throughout the body, act promptly, act wisely—bring about an immediate reaction. This can sometimes be accomplished by quick and violent exercise, but that is exhausting and wastes the strength, which should be husbanded. A far better plan is to take a pure and strong stimulant, which will tend to equalize the circulation, check congestion and restore to health. There are many forms of stimulation, but only one that can be recommended—that is Duffy's Pure Malt Whiskey. This is the only medical whiskey upon the market, and its purity and power are proven by its popularity. It has saved the lives of more men and women who were candidates for pneumonia than any discovery of modern science, and it stands, as it deserves to stand, at the head of medicinal stimulants of the present day.

**IN DARKEST OAKLAND.**

**Henry M. Stanley's Early Experience in This City.**

It may not be generally known that Henry M. Stanley, the great African explorer was formerly a resident of Oakland, before he began his public career at Salt Lake. At the time of his residence here Stanley lived in darkest Oakland and was a poor man, when he left for Salt Lake, where his public career began his personal effects were easily packed in a brown wooden box and a small hand-valise which were taken to the train by the Peoples Express and Transfer Company, whose office is at 423 Tenth street. The company checks baggage to all parts of the United States.

The action of Carter's Little Liver Pills is pleasant, mild and natural. They gently stimulate the liver, and regulate the bowels, but do not purge. They are sure to please. Try them.

**Native Wines Guaranteed.**

Pure juice of the grape at Husing's 379 Twelfth street; family trade delivered.

FLORAL pieces tastefully arranged; cut flowers in great variety; flowering plants roses, trees, garden seeds; wholesale and retail, at Hutchison's nursery depot, corner Fourteenth and Washington streets.

THE *Oakland Journal* is the only and largest circulated German newspaper in this and surrounding counties; it is therefore the best advertising medium, and every business house should consult its own interests and use its columns. Office, corner Seventh and Webster streets, Oakland.

"THE Eclipse" saloon 1456 7th st., branch Oakland Base Ball grounds; best liquors and cigars. Gus A. Roemer, Prop.

$10,000 worth of furniture wanted at West's Furniture House, 473, 475, and 477 Twelfth street.

J. L. LYON & SON sell carpets.
J. L. LYON & SON sell furniture.
J. L. LYON & SON will sell you out.

THE McKinley Bill will not affect the prices, we will dispose of the balance of our stock of cloaks, 867 Washington street.

J. L. LYON & SON take storage.

H. Schellhaas' fine wool beds.

THEO' Gier's wine rooms, 915 Washington st.

LINCOLN PARK LOTS on Piedmont cable, on easy terms. Laymance & Co., 466 8th st.

TRY Cal., wine 5c a glass at Theo' Geir's.

LINCOLN PARK LOTS on Piedmont cable, on easy terms. Laymance & Co., 466 8th st.

Dyspepsia and its attendant ills are quickly cured by Simmons Liver Regulator.

UNEQUALED for family use. Sperry's Flour.

LINCOLN PARK LOTS on Piedmont Cable, on easy terms. Laymance & Co., 466 8th st.

**A Cash Theft.**

Burglars yesterday broke into Mansfield's place, on Sixth and Alice, and stole $70 cash. There is no clue to the thieves.

**"THE KING'S TOUCH."**

In England, two centuries ago, popular superstition credited the "Royal Touch" with curing scrofula. These superstitious practices have now become obsolete, and in their place we have a scientific remedy in Dr. Pierce's Golden Medical Discovery, which eliminates the impurities from the blood by the natural channels, thereby cleansing the system from all taints and impurities from whatever cause arising. It is truly a royal remedy, world-famed and the only liver, lung and blood remedy *guaranteed* to benefit or cure in every case, or money paid for it will be refunded. As a regulator of the Stomach, Liver and Bowels, "Golden Medical Discovery" cures all bilious attacks, Indigestion and Dyspepsia, Chronic Diarrhœa and kindred ailments. As an alterative, or blood-purifier, it manifests its marvelous properties in the cure of the worst Skin and Scalp Diseases, Salt-rheum, Tetter, Eczema, and Scrofulous Sores and Swellings, as well as Lung-scrofula, commonly known as Pulmonary Consumption, if taken in time and given a fair trial. WORLD'S DISPENSARY MEDICAL ASSOCIATION, Proprietors, Buffalo, N. Y.

**$500 REWARD** is offered by the manufacturers of Dr. Sage's Catarrh Remedy, for a case of Catarrh in the Head which they cannot cure. By its mild, soothing, and healing properties, Dr. Sage's Remedy cures the worst cases, no matter how bad, or of how long standing. Fifty cents, by druggists.

MISCELLANEOUS.

# Pears' Soap

## Fair white hands.
## Bright clear complexion
## Soft healthful skin.

"PEARS'—The Great English Complexion SOAP,—Sold Everywhere."

# CITY OF PARIS.

# ALL BARGAINS.

## CURTAINS,

CREME IRISH POINT CURTAINS.....$4 50
RICH COLORED CHENNILLE PORTIERES.....$7 50

## BED COVERS,

MARSEILLES FINE HEAVY QUILTS.....$2 75
FULL-SIZE FAMILY BLANKETS.....$4 50

## TABLE LINENS,

BLEACHED LINEN TABLE DAMASK (yard).....$1 00
LINEN DAMASK DINNER NAPKINS (dozen).....$2 85

## UNDERWEAR,

RIBBED PLAITED WOOL VESTS.....$1 25
FRENCH FINISH WOOL VESTS.....$1 50

(DRAWERS TO MATCH AT THE SAME PRICE).

## G. Verdier & Co., - Ville De Paris,

**S. E. Corner Geary Street and Grant Avenue, S. F.**

Orders from the country receive immediate attention.
Goods Delivered in Oakland, Alameda and Berkeley Free of Expressage.

G. VERDIER, Paris. A. FUSENOT, San Francisco.

**Special Opening of FRENCH SILK UMBRELLAS, Monday.**

## IT CAN'T BE HELPED!

## The Assignee Sale

.....OF.....

# W. F. O'BANION'S STOCK

**712 and 714 Market St., San Francisco**

The eighth and last instalment, due in a few days, renders it necessary to make an UNPARALLELED SACRIFICE in

## Fine Clothing and Gent's Furnishing Goods!

No better stock was ever offered on the Pacific Coast. The prices that these goods are selling at makes

## Competition Out of the Question!

The best Goods ever offered for the money! Now is the time to buy, as no house will sell goods at such ruinous rates unless compelled to do so.

## W. F. O'BANION,

**712 and 714 Market St., San Francisco.**

DR. MERRIMAN'S FRAGRANT

# KALLIODONT

FOR BEAUTIFYING AND PRESERVING THE TEETH.

For Sale by all Druggists.

Livery Stables.

# OAKLAND STABLES

Livery, Boarding —AND— SALE STABLES,

366, 368 and 370 Eighth St.,

Between Franklin and Webster, Oakland.

Special Attention Given to Boarders.

Best of Feed and Care, None Chop Feed Used, Horse for Sale.

Horses Bought and Sold.

Telephone 338. M. F. DAVIS, Proprietor.

J. B. STANSFELD. R. HESSE.

# BROADWAY LIVERY and BOARDING STABLE

1368 BROADWAY, TELEPHONE 200,

Has recently changed hands and is under the management of experienced horsemen, whose main effort will be to cater to the best trade. Our Livery Turnouts are of the best, our Roadsters cannot be surpassed. We give special attention to the care of boarders' stock and their vehicles. J. B. STANFELD, Manager.

# KELSEY :: LIVERY :: STABLES.

A Full Line of New Livery at Reasonable Rates!
Fine Canopy Top and Two-Seated Carriages
Special Care Taken of Boarders.

SMITH & LARSEN, Proprietors, - - - - 1692 Telegraph Avenue
OAKLAND, CAL. Telephone No. 208.

Ladies' and Gents' Saddle Horses promptly sent by order from telephone.

UNDER NEW MANAGEMENT

## May's Livery Stable and Wood and Coal Yards

607 East Eleventh St. (Brooklyn Station).

HACKS AT ALL HOURS. TELEPHONE No. 263 (5 bells).

SMITH & JORGENSEN, Proprietors.

ADVERTISEMENTS.

# KING & O'ROURKE,

## ELECTRICIANS.

Electric Bells, Door Openers, Fire & Burglar Alarms.

Telegraph & Telephone Lines Constructed

ELECTRIC GAS LIGHTING A SPECIALTY.

Medical Batteries and Telegraph Supplies!

472 THIRTEENTH ST., OAKLAND, - - - - CAL.

TAKE SANDELIN'S

## Blood and Liver Pills!

FOR BILLIOUSNESS.
Manufactured Only by
**Fred Sandelin,**
DRUGGIST,
Seventh and Willow sts., West Oakland.

## SOHST : BROS'

FACTORY,
Corner Eighth and Franklin Streets

Carriages, Buggies, and Light Wagons always on hand.

Horse Shoeing a Specialty.

**PROPOSALS**

**For Painting the City Hall Building.**

OFFICE OF THE BOARD OF PUBLIC Works, City Hall, Oakland, Nov. 20th, 1890.

In accordance with Resolution No. 792 of the Board of Public Works. Sealed proposals will be received in open session of the Board at their rooms in the City Hall on Tuesday Nov. 25th, 1890, from 8 to 9 o'clock P. M., for doing the labor in painting the City Hall Building in and for the City of Oakland.

Said work to be done in accordance with the specifications on file in the office of the Board to which reference is hereby made for full particulars and description of said work.

Bidders will estimate in a lump sum upon doing all labor and furnishing the necessary apparatus, paint materials to be furnished by the city.

Work to be commenced within 5 days, and to completed within 15 days after signing the contract, and to be under supervision of a Superintendent, and done to the satisfaction of the Board of Public Works.

All bids must be accompanied by a check certified by some responsible bank, made payable to J. M. Brady, Clerk of the Council, for not less than ten per cent of the proposal, which check shall be forfeited to the City should the bidder fail within 5 days to execute a contract and furnish a good and sufficient bond in the sum of $250 for the faithful performance of the same.

Blanks furnished by the Secretary.

By order of THE BOARD OF PUBLIC WORKS.
C. L. DAM, Secretary.

**Resolution Ordering the Work and Notice to Contractors.**

THE COUNCIL OF THE CITY OF OAKland at its meeting on the 18th day of Nov., 1890, passed the following Resolution, No. 15,680:

*Resolved*, That the Council of the City of Oakland deems it to be required by the public interest and convenience, and hereby orders the following street work to be done according to the specifications therefor adopted or herein mentioned, or as contained in its Resolution No. 13,647, to-wit:

That 12th street, in said city, from a point midway between Clay and Washington streets to the sewer in center line of Washington street, be sewered with an 8 inch diameter pipe sewer with 4 "Y" branches of 6 inch openings, and with one brick ventilating manhole at head of sewer

The Clerk of this Council is hereby directed to post conspicuously, for five days, on or near the Council Chamber door of this city, notice hereof, with specifications, inviting sealed proposals or bids for said work, and requiring therewith a certified check or bond, either, for an amount not less than ten per cent of the aggregate of the proposals, all as prescribed by law.

He is also directed to publish in THE OAKLAND DAILY EVENING TRIBUNE, a daily newspaper published and circulated in this city, therefor and hereby designated for that purpose, both this resolution, and also, after its posting, his notice of such posting, each for two days.

Pursuant to Statute and to the foregoing Resolution, the undersigned invites and will receive at his office in the City Hall, up to 5 o'clock P. M., of the 1st day of Dec., 1890, sealed proposals or bids for the above street work, to be done according to the specifications therein mentioned.

Bidders must file with each proposal or bid a certified check or bond as prescribed in above Resolution and according to law.

Clerk's Office, City of Oakland, Nov. 20, 1890.
J. M. BRADY,
City Clerk.

**Notice of Award of Street Contract.**

NOTICE IS HEREBY GIVEN, THAT THE Council of the City of Oakland, Cal., in open evening session of the 17th day of Nov., 1890, did by Resolution No. 15,620 award the contract for the following:

That Franklin street in said city, from the north line of 7th street to a line parallel and 200 feet south of the south line of 1st street, with all its intersecting street crossings, excepting therefrom such portion thereof as is required by law to be kept in order or repair by any person or company having railroad tracks thereon, be graded, curbed (with granite) and macadamized in the first class; also that there be constructed thereon wooden bridges and cast iron culverts—all as per plan in City Engineer's office, at the respective intersecting street crossings; also that all manhole and catchbasin covers within the limits of the work be brought to grade where not already done, as called for in Resolution No. 15,476, and in the Notice to Contractors heretofore posted and published herein, in pursuance thereof to the Oakland Paving Co., at the prices specified in its proposal on file for said work.

Said award has been duly approved by John R. Glascock, Mayor of the City of Oakland.
J. M. BRADY,
City Clerk.

Oakland, Nov. 20, 1890.

**Notice of Award of Street Contract.**

NOTICE IS HEREBY GIVEN, THAT THE Council of the City of Oakland, Cal., in open evening session of the 17th day of Nov., 1890, did by Resolution No. 15,621 award the contract for the following:

That East Twenty-third street in said city, from the southeastern line of Eighth avenue to the northwestern line of Thirteenth avenue, be macadamized in the second class, except the crossings of 9th and 11th avenues already done, as called for in Resolution No. 15,475, and in the Notice to Contractors heretofore posted and published herein, in pursuance thereof to Alameda Macadamizing Co., at the prices specified in its proposal on file for said work.

Said award has been duly approved by John R. Glascock, Mayor of the city of Oakland.
J. M. BRADY,
City Clerk.

Oakland, Nov. 20, 1890.

**Assessment Notice.**

THE OAKLAND ELECTRIC LIGHT AND Motor Company, location of principal place of business, City of Oakland, County of Alameda, State of California. Notice is hereby given that at a meeting of the Directors of this company, held on the nineteenth day of November 1890, an assessment of fifty cents (50c) per share was levied upon the capital stock of the corporation, payable immediately to the Secretary of the company, at the office of the company, north-west corner of Second and Webster streets, in the City of Oakland, County of Alameda, State of California. Any stock upon which this assessment shall remain unpaid on the twenty-second day of December 1890, will be delinquent and advertised for sale at public auction, and unless payment is made before, will be sold on the eighth day of January 1891, at the hour of three o'clock P. M., to pay the delinquent assessment, together with costs of advertising and expenses of sale.

W. P. MELVIN,
Secretary of the Oakland Light and Motor Company, north-west corner of Second and Webster streets, Oakland, California.

REAL ESTATE.

# WILLIAM J. DINGEE,

## 460 and 462 EIGHTH STREET.

— FOR SALE —

$3250 NEW 2 STORY HOUSE OF 7 ROOMS and bath, modern; cement walks; electric bells; rental $30 per month; St. work all done; situated on Milton or 26th St., nr. San Pablo ave. Terms: $500 cash, bal. monthly payments. 89

$1250 BEAUTIFUL BUILDING SITES 50x150 feet, situated at the terminus of the Piedmont cable road. Easy terms. Purchase before prices advance.

$1250 LOT 50x140 FEET, THIRTIETH street, near Webster street. Street work done. Bargain. 168

$3250 FINE BUILDING LOT 50x100, SITUated on Chestnut street, near Tenth street. 293

$2100 NEAT MODERN COTTAGE OF 5 rooms and bath, in perfect order; stable; lot 50x140; convenient to cable cars and new electric road on Grove street. A bargain. 90

$2600 FINE TWO STORY HOUSE OF 6 rooms and bath; lot 50x100; macadamized street; good location.

**Send for Illustrated Catalogue and Price List.**

WILLIAM J. DINGEE, - - - 460 and 462 Eighth Street, Oakland.

**LADIES' SYNDICATE and EXCHANGE**, Blake Block, 1065 Washington St

MRS. H. A. LEAKE AND EDWARD M. GREENE, MANAGERS.

**$10,000 to Loan. Special inducement to agents of energy. Rents Promptly Collected.**

We are offering the choicest lots in the beautiful CLAREMONT AVENUE TRACT, at prices and terms within reach of all. This is, without a doubt the finest subdivision ever placed on the market in Oakland. Beautiful view, fine water, balmy air, Guilt Edge neighborhood. Lot from $250 upwards.

**TO TRADE—**

For Improved or Unimproved property in Oakland, Berkeley or Alameda—a fine well equipped ranch of 40 acres, within 4 miles of Santa Rosa, Sonoma County, (15 acres in bearing vines and 8 acres in olives and other fruit.) Address

**SCOTCHLER & GOTTSHALL,**
483 NINTH STREET, OAKLAND.

Iron Workers.

Manufacturer ORNAMENTAL Cast and Wrought Iron RAILINGS

# 419 TENTH ST.

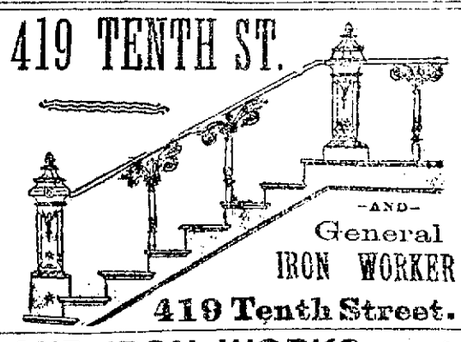

—AND— General IRON WORKER

**419 Tenth Street.**

# OAKLAND IRON WORKS,

Telephone No. 342.

SECOND AND JEFFERSON STREETS.

The Largest Foundry and Machine Shop in Alameda Co.

Large and small Castings. All kinds of machine and pattern work done to suit customers. Belting, Lacing, Wood Pulleys, Engineer Supplies, Pipe Fittings, etc., carried in stock. PRICES THE LOWEST.

# SCOVILLE'S IRON WORKS

Corner Second and Brush Streets. (Telephone 347).

ALL KINDS of MACHINE WORK! Repairing and General Jobbing done with Neatness and Dispatch.

BLACKSMITHING A SPECIALTY.

We have also a No. 1 NEW ENGINE (our own make) 6x8, For Sale Cheap.

IVES SCOVILLE & SON, Proprietors.

**ALFRED ALDRICH,**
(Successor to Aldrich & Cole),

# Machinists : and : Engineers,

Manufacturers of Automatic Engines and Boilers, Pumps and Saw Arbors. All engine and boiler repairs done with neatness and dispatch.

OFFICE and WORKS, - - - 701 and 703 BROADWAY
Corner Third Street, Oakland, Cal.

Painters and Decorators.

A. JOHNSON. H. TODD.

OAKLAND

# ADVERTISING SIGN CO.,

PAINTING, GRAINING, PAPER-HANGING, Etc.,

509 EIGHTH STREET, OAKLAND.

**HARRY RICHARDS,**
**Decorator & Paper-Hanger.**

Good Work contracted for at competition prices.
966 BROADWAY.

Contracting and Paving Companies.

G. F. GRAY, PRESIDENT. W. H. RENTON, MANAGER. F. P. WARD, SECRETARY. H. N. GRAY, TREASURER.

# THE GRAY BROS.,

## Artificial : Stone : Paving : Company,

(INCORPORATED).

SCHILLINGER PATENT.

OFFICES: 412 TENTH STREET, OAKLAND. No. 1506 PARK STREET, ALAMEDA, CAL. No. 316 MONTGOMERY STREET, SAN FRANCISCO, CAL. No. 1 SOUTH FORT STREET, LOS ANGELES, CAL.

# OAKLAND :-: CONTRACTING :-: COMPANY

GENERAL CONTRACTORS FOR

**ALL KINDS OF STREET WORK.**

Bituminous Paving in all its Branches.

J. T. COCHRAN, : : : : MANAGER.
Office, 470 Tenth street, Oakland.

**The Oakland Paving Co.,** With the benefits of 20 years of experience, and of a quarry, the rock from which is the hardest, toughest and most durable yet used for macadamizing in this State, will execute municipal and private contracts for all branches of street work, and will continue to fill orders for shipment of its rock to other cities. Offices room 6 and 7, over bank, corner Broadway and Ninth street, Oakland.

Coal and Lumber Dealers.

# RANDOLPH CUMMINS

## WOOD, COAL, HAY, GRAIN AND FEED!

San Pablo Avenue and Sixteenth Street.
TELEPHONE 152.

WOOD, COAL. **N. B. HOYT,** COKE CHARCOAL

SUCCESSOR TO

**FLINT & ZIMMERMAN.**

No. 481 ELEVENTH STREET. TELEPHONE No. 174

# PACIFIC COAST MILL and LUMBER CO.,

Wholesale and Retail Dealers in

**Redwood and Pine.**

PLANING MILL CONNECTED WITH YARD.
SPECIAL ATTENTION PAID TO COUNTRY ORDERS
AT THE LOWEST PRICES.

Mill and Yard, Cor. Grove and 2d st. A. KENDALL Pres.

# HUSSEY'S COAL YARD,

**810 Franklin, corner Sixth Street.**
Branch Office, 902 Broadway.

# COAL, WOOD AND COKE,

Telephone and Mail Orders Promptly Attended to. Telephone 34.

# Oakland Evening Tribune.

PUBLISHED DAILY (Sundays excepted)
—AT—
413, 415 and 417 EIGHTH STREET.
—BY THE—
TRIBUNE PUBLISHING COMPANY
WILLIAM E. DARGIE, Manager.
DELIVERED BY CARRIER
AT FIFTY CENTS A MONTH.


AMUSEMENTS.

RUSH ST. THEATRE—Herrmann's Transatlantiques.
BALDWIN THEATRE—Clara Morris.
TIVOLI OPERA HOUSE—Dorothy.
PANORAMA—Gettysburg.

NOTICE TO ADVERTISERS.

Advertisers must send all changes of copy and large advertisements into this office before 10 A. M., of each day, to insure proper insertion, arrangement and classification.

FRIDAY.....NOVEMBER 21, 1890.

IF Charles T. Boardman will now be true to himself he will find that he has thousands of warm friends eager to give him a lift.

CONGRESSMAN MCKENNA'S plurality was a mere trifle of 4857. That is the kind of encouragement and appreciation a splendid representative deserves.

THE question agitates the legal mind whether the Athenians shall pay license, but a more important question to be decided tomorrow is whether they can play ball.

A FRESNO woman has sued another woman who weaned her James away from the conjugal bed and board, to recover $50,000 damages. Husbands come high in Fresno.

ALREADY there is a deal of talk on the streets about the spring elections. The matter will bear much thought. The Republicans cannot afford to repeat the fiasco of last year.

IF sewers are properly laid roots of trees cannot penetrate them. The remedy for the choking of drains lies in their careful construction, and not in the removal of the sidewalk trees, which form one of the city's chief attractions.

NEXT winter a Republican Legislature will re-apportion the State into Congressional, Senatorial, and Assembly districts. The re-apportionment should be so fair and impartial as to put to shame the miserable Democratic gerrymander of 1882, under which all elections have since been held.

GOVERNOR WATERMAN and Secretary Boruck have called upon Governor-elect Markham and offered their congratulations, and the white-winged dove of peace has settled down over all the Republican party of California. Markham's plurality is 8108, and Alameda county wants that banner back from Los Angeles county very much.

THE New York *Sun* says:

With a gun factory at Benicia and a navy yard on Puget Sound the Pacific coast could begin to supply its own defenses, just as it is now supplying new war ships of the best sort for the Pacific and Asiatic stations.

The reports of the commission now engaged in examining the fitness of Benicia as a site for a gun factory will come before Congress at its winter session, and if there is reason to believe it is favorable it will probably be acted on.

GEORGE WILLIAM SMALLEY gives a rather amusing example of a Gladstonian sentence culled from the Dundee speech on the McKinley tariff:

It is a subject of great interest in connection with a name, I will not say well-omened, I will not say highly acceptable, but, at any rate, sufficiently familiar to you, the name of a gentleman who bears the designation of McKinley, and of that tariff by association with which his name, as I understand, is most likely to gain, if he do gain it at all, a title to immortality.

This was doing pretty well in the way of piling up words, but it is a trifle compared with the final round up which gathers in one sentence 240 words and fills twenty-six lines of small type.

COUNCILMAN MCAVOY says that it is a mistake to suppose that he is at all vacillating with regard to the printing contract, or any other measure affecting the public weal. He is satisfied with the printing contract and is sure it is a benefit to the city. He voted conscientiously on it, just as he has on all other questions. He is firm in his convictions and says he cannot be swayed by pleadings or threats from the future course which he has mapped out for himself. Mr. McAvoy has many friends who will be pleased to know that he has taken a firm stand and is sure to follow out his honest convictions without fear or favor.

THE Boston *Herald* has this story of Massachusetts' politics:

Now that the campaign is over it may not be deemed imprudent to reveal the fact that Dr. William Everett offered to contribute $5000 to the Democratic Campaign Fund, if the Democratic Committee would agree to give up the use of the word "rally," and substitute "meeting" instead. It is needless to say that Dr. Everett made this offer solely in behalf of good English, and not to advance his political fortunes. The offer was not accepted for the simple reason that it was thought the time was too short to overhaul the vernacular and the McKinley bill at the same time.

It may be feared that "the scholar in politics" will find it an expensive amusement to persuade the politician (who knows what he means and is satisfied with himself) not to offend the scholarly fastidious sense of language with the barbarisms consecrated by political usage.

GEORGE A. OAKES, proprietor of the Haywards *Journal*, is a candidate for the office of State Printer. He has been a resident of Alameda county since childhood, and has a host of warm friends here who are interested in his success. He has many splendid qualities as a man, and has always advocated the principles of the Republican party. Alameda county's handsome majority for the Republican ticket will not escape the attention of the incoming administration. No influence did more to secure that majority than the earnest efforts of the Republican papers of the county. Mr. Oakes has the hearty indorsement of all these. In the campaign his paper supported the ticket with intelligent energy, and contributed a great deal to the result. His aspiration to the office which he seeks is worthy of all attention.

## Sarah Althea Terry.

The present situation of Sarah Althea Terry at Fresno, furnishes an instructive example, of the inevitable logic of circumstances, of that fate which prews by necessary law as the sum of ourselves and our environment and of the small part which reason, as compared with passion, plays in the development of that fate. Here is a woman who has suffered grievous wrongs, on whose head many sorrows have been heaped. It was in her power to have refused to take that first fatal misstep, but the greed of gold, the passion for fine clothes and diamonds and the things that glitter, triumphed. Ever since she has been striving to retrieve that step, but its impetus has never been lost nor its direction changed. Possessed by a blind furry of revenge, her womanly nature turned to gall and bitterness by the cumulation of reverses, she has gone from one desperate step to another, until now she has become the spectacle of a public termagant, unsexed, and finds herself the central figure of a group of brawling pistollers. Scourged by the scorpions' whips of imperious fate, the outcome of her own unbridled passions, she is treading the downward path and recks not where it may lead.

It is a sad story. Under other influences, she might have been, at the worst, a household terror, the scourge of some miserable husband. At the best, she might have exploited her tremendous energy in some noble enterprise, even though at the cost of her life. She is the stuff of which the martyrs are made, and it is merely a question of direction.

THE Episcopalians, as a rule, have been more tolerant than other denominations of liberality of opinion among its professors, but the church is now preparing for an ecclesiastical trial which promises to become a celebrated case. This is the trial of the Rev. Howard McQueary of the diocese of Ohio, who has published a book entitled "The Evolution of Man and Christianity," in which, among other things, he declared that the Savior was not born of a virgin and did not rise from the dead. On the whole, the book was extremely radical, generally taking the ground that the theory of evolution has proved itself to be true, and that consequently many of the traditional beliefs of the Christian Church must be either modified or dropped. The book made a sensation, of course, but it is not likely the matter would have gone beyond the stage of argument had not the Church Congress precipitated matters by asking Mr. McQueary to read a paper. Then there were vigorous protests, and Mr. McQueary was ordered for trial, to take place in December.

THE fact that the commencement of work on the boulevard will be notice to the world that Oakland has entered upon a new life of prosperity, is sufficiently shown by the way in which the project appeals to the press of other cities.

## MEN AND WOMEN.

L. G. Cole has returned from his Eastern trip.

F. M. Gilchrist left a few days ago for a trip to Marysville.

W. H. Martin of Union street returned from a hunting expedition yesterday.

Rev. J. P. Rich, who has been in this city on a visit, has returned to Healdsburg.

G. B. Willcutt and wife of this city will spend the winter months in San Francisco.

William Fay of this city has received a contract for an improved carpet-cleaning machine.

Bank Commissioner Charles Dunsmuir returned last night from his trip to the southern country.

C. A. Reinhardt, Vice President of the Young Men's Christian Association of San Jose, is in this city.

Mrs. Emma Bargion of East Oakland, who has been in ill health for some months, has fully recovered.

Mrs. B. F. Lee of San Jose is visiting her sisters, Mrs. Havens and Mrs. Mary Shattuck, at the Blake House.

Chauncey M. St. John, well known in society circles of this city and San Francisco, left last evening for an Eastern trip.

Harry Parrish, who recently graduated from Cooper Medical College, intends making a hunting trip to Lake county.

Among the recent arrivals from Tacoma, Washington, are Senator Baker and young daughter. They are here on a visit to relatives.

Mrs. C. A. Moskimon and Mrs. Elizabeth Kyte of this city, left on the steamer Santa Rosa yesterday for a month's visit to friends in San Luis Obispo.

Mrs. Gregory and Misses Agnes and Jennie Gregory, who have been in Europe for the past six months, are in Southern California, homeward bound.

Ralph Dyer of South Bend, Pacific county, Wash., is expected home today to visit his old home, after an absence of four years. He has been in ill health and comes hither to recuperate.

Harry P. Stabler, a former student in the Oakland High school, and now a fruit grower in Sutter county, has been elected to the Legislature by Sutter and Yuba counties on the Democratic ticket.

Miss Lizzie Roberts, for seven years the faithful musician for all the Young Men's Christian Association meetings, who is also an active member of the Ladies' Central Committee, will be married on December 1st to the Rev. J. P. Ride of Healdsburg.

A magnificent luncheon was given yesterday by Mrs. Leland Stanford at her residence on California street, San Francisco. The dining-room was gorgeous with the glowing hues of autumn. From the chandeliers fluttered the bright yellow oak and vivid sumach, combined with the deeper red of the maple leaf. From the swaying vines which stretched above the table the strange pitcher plant hung its rich brown vase. A large golden jar in the center of the table held gay vines and many-tinted leaves. The fountain in the alcove was decked in green foliage and brilliant colored leaves, and from the center burned the scarlet of the flaming solvia. The Japanese menu cards were tied with dainty ribbons in the prevailing tones of the decorations, and the ices were served in satin bags of the same colors.

The guests were Mrs. John F. Merrill, Mrs. F. H. Jewett, Mrs. George Prescott, Mrs. Edward Hopkins, Mrs. Charles Goodall, Mrs. N. T. Smith, Mrs. S. C. Bigelow, Mrs. T. T. Haviland, Mrs. S. T. Gage, Mrs. J. R. Jarboe, Mrs. E. R. Taylor, Mrs. Fred L. Castle, Mrs. M. Castle, Mrs. W. E. Dargie, Mrs J. A. Fillmore, Mrs. Selden Wright, Mrs. George Oulton, Mrs. W. S. Hobart, Mrs. George Bucknall, Mrs. Sarah B. Cooper, Mrs. M. M. Estee, Mrs. E. B. Ryan, Mrs. T. G. Phelps, Mrs. William H. Pratt, Mrs. Louis Sloss, Mrs. Theodore Payne, Mrs. T. T. Doyle, Mrs. David Hughes, Mrs. M. S. Latham, Mrs. J. C. Stubbs, Mrs. Alvinza Hayward, Mrs. W. W. Stow.


W. H. BLUETT, M. D.

Specialist in the diagnoses and treatment of chronic diseases, especially indigestion, flatulency, raising of food, dizziness, shortness of breath, palpitation of the heart, bloating, nervous chills, insomnia, headache, constipation, kidney, and bladder troubles, catarrh of the throat and stomach and all sympathetic diseases, arising from dyspepsia or mal-assimilation of food, successfully treated and cured, (no restriction in diet) after one week's treatment.

Office 1069 Broadway, corner Twelfth street.

Hours 9 to 12 A. M.; 1.30 to 4.30 P. M.; 7 to 8 evenings.

Residence 1069 Broadway.

To Our Old Friends and Customers.

G. W. Meyer, the well known and popular hatter is now located on Washington street, under the Crellin Hotel, where he keeps the best assortment of Eastern and European hats ever imported to this city. In price, durability, fine workmanship, their hats cannot be excelled. Call on G. W. Meyer & Co., if you want a hat to fit and look well. Silk hats from $3 to $8.

Dr. Hanna Scott Turner,

Formerly located at 1116 Broadway has removed her offices to 1065 Washington street, in the Blake Block where she can be found during office hours from 10 to 12 A. M. and 2 to 5 P. M.

Pants $0.50, Suits $25.0 .

Quigley & Fetsch, practical tailors and hatters are making a special run this week of pants made to order $0.50 and suits $25. Give them a call, 872 Washington street, Oakland.

"Caligraph," "Remingt

And other typewriter supplies. Sewing machine accessories of all kinds. The Samuel Hill Co., 29 New Montgomery street, San Francisco.

For Rent.

The half of a large store opposite the City Hall, on San Pablo avenue; rent $15. For futher particulars apply at 1242 San Pablo avenue.

LINCOLN PARK LOTS on Piedmont cable, on easy terms. Laymance & Co., 466 8th st.

Highest of all in Leavening Power.—U. S. Gov't Report, Aug. 17, 1889.

Royal Baking Powder

ABSOLUTELY PURE

ADVERTISEMENTS.

VERNAL AVENUE LOTS!

Only a very few of these Specially Desirable Lots left. Secure one before it is too late. Only $150 cash payment required, balance to suit purchaser; will soon come in as business property.

—APPLY TO—

E. A. HERON,

1050 Broadway,

Corner 11th St, - - Oakland.

Christian Schreiber

Comes to the front with a full line of better Furniture, Upholstery, Bedding and larger stock of Carpetings. Lace Curtains and Portieres made this season at lower prices than ever; improvement and progress run side by side with large sales; low prices are nothing unless they are tied to sterling value in the goods and workmanship. We are ready to show you a large line of Parlor Desks, Bookcases, Secretaries, Bric-a-Brac, Cabinets and Music Stands in antique Oak (sixteenth century finish—cherry and walnut), also Chairs and Rockers of the latest designs suitable for Holiday Presents. Come and see them before purchasing elsewhere.

☞ Goods delivered free to any part of Oakland, Alameda and Berkeley.

CHRISTIAN SCHREIBER

1064, 1066, 1070 Broadway.

TELEPHONE 72.

ADVERTISEMENTS.

FARMS & RANCHES

Large and Small,

.....FOR.....

FRUIT, VINES,

GRAIN,

—OR—

STOCK RAISING

A FINE LIST.

To exchange for Oakland property, or for sale at bargains. It will pay you to call and see them, day or evening. Also, bargains in and about Oakland in great variety.

WILL H. BURRALL,

Real Estate, Loan Agent and Notary,

1016 BROADWAY.

Rare Chances

FOR SALE.

A desirable property, northwest corner, 100x150, on Twelfth street, five minutes' walk from Broadway; fine house of 10 rooms, good stable, yard planted with finest shrubbery; patent stone walks on both streets. *Can be bought for less than the land is worth.*

New house of 8 rooms, all modern improvements, lot 30x115; Poplar street, near Tenth. Easy terms.

Beautiful cottage, 7 rooms, on Twenty-fourth avenue and East Twenty-first street, East Oakland; large lot.

Fine residence of 9 large rooms, bath, store rooms and all modern conveniences, lot, 100x115, situated on the *northeast corner of East Sixteenth street and Eighth avenue*, yard finely improved. Easy terms. *Must be sold.*

A number of finely-located lots in East Oakland, Alameda and Berkeley. *Cheap.* Easy terms.

Lots and acres at Fruit Vale and vicinity.

*Ranches*, large and small, in Alameda, Contra Costa, Napa and Sonoma counties for sale, or exchange for Oakland property.

For full information apply to

GRANT E. TAGGART

966 Washington St., Oakland.

WE

Have Money

To Loan

At Current

Rate of Interest.

You will find a bargain in the handsome house and lot 100 feet square, on the northwest corner Fourth and Jackson. Nicely improved grounds; House of 13 rooms Terms easy.

$500 to $10,000 to Loan.

Blow & Warder,

454 NINTH STREET.

Near Broadway, Oakland.

FOR RENT!

FURNISHED: House of nine rooms, nicely furnished, including piano; location on Poplar street, near Adeline street station. Rent, $60 per month to satisfactory tenant.

UNFURNISHED Cottage of six rooms on 25th street, near Broadway. Rent, $25.

House of seven rooms On 24th street, near Telegraph avenue: stable, etc. Rent $27.50.

House of eight rooms on Frederick or 19th street, near Telegraph ave.; good locality. Rent, $35.

A number of small cottages in good neighborhood. Rents from $15 to $25 per month.

APPLY TO

RILEY & JACKSON

Real Estate Brokers,

466 TENTH ST., - - OAKLAND.

FOR SALE.

$2250—New five room cottage lot 25x150
$2600—Six room cottage: lot 30x120.
$1400—Four room cottage: lot 25x120.
$1600—Four room cottage: corner lot 25x120
$7500—Modern 9 room house: large lot
$3500—Finest corner on 10th ave.; 100x150.
$2800—Fine corner on 12th ave.; 70x115.
$3600—Fine corner on 12th ave.; 120x150.

TO LET, WITH ALL CONVENIENCES—A Home Restaurant in good location. Houses built on installments. Lots, blocks and ranches for sale.

MATHEWS & LARUE,

626 East Twelfth Street.

J. H. Macdonald & Co.,

470 Ninth St., Oakland.

30 ACRES FOR SALE

—IN—

EAST BERKELEY.

Four Blocks from Railroad Station,

$30,000 - - - - 1-4 Cash

KRAUSE & LYONS,

(SUCCESSORS TO LECKIE & HICKETT),

Searchers of Records,

458 NINTH STREET.

TELEPHONE 235. OAKLAND, CAL.

LOUISVILLE RESTAURANT!

And OYSTER HOUSE.

The Neatest and Best Restaurant in Oakland. Open day and night. Private rooms for ladies.

910 Broadway, - - - - Oakland.

JOHN SLAVICH, Proprietor.

ADVERTISEMENTS.

WILLIAM J. DINGEE

Real Estate Auctioneer,

460 and 462 Eighth Street, Oakland

IN CONJUNCTION WITH

EASTON, ELDRIDGE & CO.,

638 Market Street, S. F.

PEREMPTORY

AUCTION SALE

—OF—

UNIMPROVED

REAL ESTATE!

In East Oakland,

By order of the Heirs of the Estate of MOSES FRANK.

Saturday, November 29, 1890

At 2 o'clock P. M., at the Salerooms of WILLIAM J. DINGEE, 460, 462 Eighth Street, Oakland.

The properties offered at this sale comprises some of the best building lots in EAST OAKLAND and will be sold to the highest bidder without reserve, as the sale is

ABSOLUTELY PEREMPTORY

Choice Building Sites.

Centrally Located Business Property.

Valuable Marsh Land.

Secure a catalogue and examine the property before day of sale.

An Unparalleled Opportunity.

Read over carefully the following list, and visit the property before day of sale.

Lot No. 6 in Block No. 7.
The north-east ½ of Block No. 62, comprising 9 lots 25x140 feet each in size.
Lot No. 15 in Block 18.
Lots Nos. 5, 16, and 18 in Block 16.
An undivided ½ interest in Lot 17, Block 16.
Lots Nos. 1, 2, and 3 in Block No. 14.
An undivided ½ interest in that portion of Block No. 1 commencing 50 feet south-west from Washington street and extending into what was known and called San Antonio Bay.
An undivided ½ interest in Block No. 2, commencing 50 feet south-west from Washington street, and extending into San Antonio Bay.
An undivided ½ interest in that portion of Block No. 3 commencing 50 feet south-west from East Twelfth street, and extending into San Antonio Bay.
An undivided ½ interest in that portion of Block No. 4, commencing 50 feet southwest from East 12th street and extending into San Antonio Bay.
An undivided ½ interest in a Lot 37½ feet by 140 feet, lying easterly from Lot 9 in Block 8.
An undivided ½ interest in Lot 37½ by 140 feet lying easterly of Lot 9, in Block No. 60.
An undivided ½ interest in Lot 37½x140 feet, lying easterly of Lot 9, in Block 61.
An undivided ½ interest in a Lot 37½ by 140 feet lying easterly of Lot 10, in Block 61.
An undivided ½ interest in a Lot 37½ by 140 feet lying easterly of Lot 9 in Block 62.
An undivided ½ interest in a Lot 37½ feet by 140 feet lying easterly of Lot No. 10 in Block 62.
An undivided ½ interest in a lot 37½x140 feet lying easterly from Lot 9 in Block 63.
An undivided ½ interest in Lot 37½x140 feet lying easterly of Lot 10 in Block No. 63.
An undivided ½ interest in lot 37½x140 feet lying easterly of Lot 9 in Block 64.
An undivided ½ interest in a Lot 37½ by 140 feet lying easterly of Lot 10 in Block 64.
An undivided ½ interest in a Lot 37½ by 140 feet lying easterly of Lot 9 in Block 65.
An undivided ½ interest in Lot 37½ by 140 feet lying easterly of Lot 10 in Block 65.
An undivided ½ interest in Lot 37½ by 140 feet lying easterly of Lot 9 in Block 66.
An undivided ½ interest in Lot 37½ by 140 feet lying easterly of Lot 10 in Block 66.
Lot No. 7 in Block 15.

The above properties will be sold on the UNUSUALLY LOW TERMS of One-quarter Cash; balance in 1, 2 and 3 equal yearly payments, with interest at 8 per cent per annum, payable quarterly.

WILLIAM J. DINGEE,

460, 462 EIGHTH STREET.

EASTON, ELDRIDGE & Co., 638 Market Street, San Francisco.

OUR LEADER!

THE LATEST STYLE

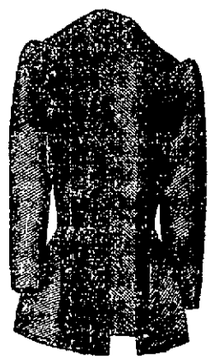

RUSSIAN JACKET

Can be worn open or closed; low neck or high neck; made of all wool cloth; collar reveres and facing of astrachan; high shoulders. San Francisco' houses advertise the same for $15.00.

OUR PRICE $10.00

Kahn Bros.,

1105, 1107, 1109 Broadway,

Above Twelfth street.

CHRYSANTHEMUM

FLOWER SHOW

At Northwest Corner Twenty-second and Linden Streets, Oakland,

Open every day until the end of December, 1890. Several hundred different varieties of new Chrysanthemums, imported from Japan and other countries, for the show and for sale this season. The flowers of these varieties generally measure seven inches to one foot in diameter. Almost all the finest and the largest varieties existing in the world are collected in the garden.

MONEY TO LOAN,

AMOUNTS TO SUIT. LOW RATE OF INTEREST.

WILLIAM J. DINGEE

460 AND 462 EIGHTH ST., OAKLAND.

Grand Opening!

HOLIDAY GOODS

In Our ART DEPARTMENT Will Be Exhibited in Our Show Windows.

RESPECTFULLY,

ABRAHAMSON BROS.

THIRTEENTH AND BROADWAY.

Latest Designs in Stamping and Stamping Materials.

FIRE SALE!

—AT—

867 WASHINGTON ST.

STILL CONTINUES!

SEALETTE JACKETS.

40 SEALETTE JACKETS, worth $16, for.....$10 00
28 " " worth $24, for.....$12 50
20 " " worth $30, for.....$15 00
16 " " worth $35, for.....$16 50
21 SEALETTE (three-quarter) JACKETS, worth $45, for....$20 00
10 " " " worth $50, for....$25 00

All Warranteed London Dye, Latest Style and Perfect Fit.

CLOTH JACKETS.

132 CLOTH JACKETS, worth $2 50, for.....$ 1 25
285 " " worth $5 00, for.....$ 2 60
194 " " worth $8 00, for.....$ 4 00
71 CLOTH (three-quarter) JACKETS, worth $12, for.....$ 6 50
43 CLOTH ¾ JACKETS (frock cut), worth $18, for.....$ 9 00
14 " " " worth $24, for.....$12 00
450 MISS CLOTH JACKETS, worth $2 50, for.....$ 1 00

☞ We have the largest stock of CHILDREN'S and MISSES CLOAKS ever shown in a retail store on the Pacific Coast.

☞ We can sell LADIES' ULSTERS for less than the cost of making.

867 Washington St.

California Brand Condensed Milk

Is made of Pure Milk and Refined Sugar. Is the best and purest Condensed Milk made. Is recommended by all leading physicians. As a food for infants it is superior to all others.

Received Prize Medal, Highest Award, and Diploma at Sacramento State Fair.

"California Brand Condensed Coffee," a new and unique preparation of Pure Coffee, Cream and Refined Sugar. Only boiling water required to make a cup of delicious coffee in a few seconds. Every loyal Californian should patronize home productions.

Factory, SUENA PARK CAL.

HENRY W. TAYLOR,

Lumber, Laths, Shingles

AND POSTS.

CARLOAD LOTS A SPECIALTY

Telephone 702. WEST BERKELEY

DR. MARY WHITNEY

Has removed her office to residence,

1355 Thirteenth Ave., East Oakland

ROBERT GLOVER. ANDREW GLOVER

Telephone 93.

ROBERT GLOVER & SON,

Ninth Street Livery Stable.

Ladies' Driving Horses a Specialty. Hacks and Carriages at all Hours.

Ninth Street, between Clay and Jefferson, Oakland, Cal.

SOHMER PIANOS. Are the BEST.

BYRON MAUZY. Sole Agent. 308 Post st., S. F.

Fresh Milch Cow For Sale.

—APPLY TO—

R. E. ROWLAND,

Oak Grove Farm, Orinda Park, or apply at News Stand, corner 10th and Broadway Oakland.

RICE & WHITE,

Stalls 3, 4, and 6,

CITY MARKET

Wholesale and Retail dealers in best quality Meats. Fresh meats on hand every day; also game of all kinds

FOR LADIES ONLY!

Mme. Boelte wishes to inform her friends and patrons, and the public generally, that she has removed her Artistic Millinery Parlors to the new bank building on Twenty-third avenue, East Oakland. By a reduction in expenses she is enabled to give her patrons the benefit of low prices with her usual artistic work.

BUY SQUASH PIES

—OF THE—

LOG : CABIN : BAKERY,

OAKLAND.

475 Eleventh Street,
618 East Twelfth Street,
2075 San Pablo Avenue.

CALIFORNIA RAILWAY

—TO—

Mills College and Laundry Farm

Trains leave Fruit Vale—†8 35, *8 55, *9 55, *10 55, *11 55, †1 25, *1 55, *3 55, *5 55, *6 55 †6 55

Arrive Fruit Vale—†6 20, *9 30, *10 30, *11 30, †1 20, *1 50, *2 50, *3 50, †4 50, *5 50.

†Daily. ‡Daily except Sundays. *Sundays only.

Passengers from Oakland should take trains leaving Broadway 20 minutes in advance of leaving time as shown from Fruit Vale.

ROUND TRIP RATES, Oakland to Mills College or Laundry Farm, 40c.

W. M. RANK, Traffic Manager.

1008½ BROADWAY, Oakland.

PEYTON H. BROOKS. ROBERT HUSBAND.

HUSBAND & BROOKS,

Wholesale Dealers in

Coal, Coke and Pig-Iron

FIRE BRICK SHALE AND CEMENT.

Agents for Seattle Coal and Iron Co. and Pleasant Valley Coal Co.

Sole Importers of the justly celebrated HUSBAND & BROOKS' brand of Cumberland Coal.

MAIN OFFICE: 101-107 Mission street, S. F.
YARDS: 14, 16, 132, 134 Spear street, S. F.

# THE COUNTY.

### DECOTO.

M. H. Lewis has been rather under the weather this week.

Mrs. Pete Lowrie spent Sunday with her sister, Mrs. J. A. Nichols.

Alex Thompson brought home a beautiful deer head to his father.

Leon R. Levi of San Francisco spent Sunday with his sister, Mrs. J. M. Nichols.

Over thirty-five carloads of sugar went East from this station during last month.

Station work continues to be very heavy, as much as the agent feels equal to attend.

Miss Etta M. Dermett, who has been visiting in San Francisco, returned home Monday evening.

T. S. Fereira is having a lot of wood cut and hauled next to his store. It is understood it is for sale.

T. S. Fereira will have 200 fine turkeys to raffle off and also will have turkey shooting on Wednesday, November 26th.

A sign board on the mountain road would not cost the county very much and it would be a great benefit to the strangers.

Mrs. Ibberson's little daughter was severely kicked in the mouth by a horse, knocking out her teeth and making a large gash in her cheek.

### SAN LEANDRO.

Dr. A. M. Taylor of Oakland was in town Monday.

The Catholic fair closed on Saturday evening last, after a successful run of several weeks.

The Misses Jennie and Mamie Huff returned Saturday from a trip to Oregon and Washington.

Mrs. H. Crabb of San Francisco was a guest at the residence of Rev. William Hulburt last week.

Eden Lodge, No. 113, of Masons, will give a ball in Masonic Hall on Thanksgiving night, November 27th.

F. Short's handsome new residence on Hays street has just been completed, and the family expect to move in soon.

There were no services in the Methodist Church on Sunday last, owing to the absence of the pastor, the Rev. I. J. Ross.

Will Hubbard and Charlie Culver, two young riders of the Alameda Bicycle Club, made several calls in town on Sunday last.

The infant daughter of Mr. and Mrs. J. Driver has been seriously ill during the past week, but is reported now to be improving.

Jessie Driver, the infant daughter of Mr. and Mrs. J. Driver, died on Tuesday night, after a brief illness. The little one was ten months old.

The Ladies' Aid Society of the Methodist Church met and held a very pleasant meeting at the home of Mrs. C. Q. Rideout on Tuesday afternoon.

D. Hooley and Miss Nellie Leahey were married in the Catholic Church on Monday morning, in the presence of a few friends, the Rev. Father McAvoy officiating.

The Young Men's Institute of San Leandro will give a grand ball in St. Joseph's Hall on Thanksgiving eve. Extensive preparations are making for the event.

The first of a series of lectures, which are to be given in the Presbyterian Church, took place on Monday evening last. There was a large and appreciative audience, and the subject, "Men Who Win," was very ably handled by the lecturer, the Rev. Dr. Dille.

The Town Board of Trustees held an adjourned meeting, from Monday evening, November 10th, on Monday evening last. There were present: President Grey, Trustees Hawes, Cary, and Eber. The Ordinance Committee reported an amendment to an ordinance regulating a license on peddlers. The ordinance as amended was passed by the board. W. E. Oakes applied to the board for the use of the Town Hall, for the purpose of carrying on a dancing school during the winter months. W. J. Landers applied to the board for 300 feet of curbing, A. L. Furtado for 150 feet, and G. R. Morgan for 300 feet. The matter was referred to the Street Committee. Complaint was made that the Field Brothers, proprietors of a saloon, had been keeping a disorderly house, much to the annoyance of people doing business in the vicinity, and the Marshal was instructed to notify them that unless better order is kept in the future their license would be revoked. George Smith stated that he would be unable to serve as a member of the Board of Health, and George Downie was appointed to serve instead. The meeting then adjourned to the next regular meeting night.

### MISSION SAN JOSE.

Constable Ralph made an arrest in town last Sunday.

The McIvi family departed for the East last Wednesday.

The school will enjoy a holiday Thursday of next week.

Another case of scarlet rash has made its appearance in town.

Mr. Bachman, of San Francisco, is visiting the family of S. Erbman.

The ball next Wednesday night will be one of the events of the season.

Many summer residents will soon take their departure for San Francisco.

A new roof is being placed over the wine cellar near Father Carrihan's residence.

W. B. Hugh has just completed the painting on the room to be occupied by the new druggist.

Some party or parties relieved Mr. King of a two hundred dollar gold watch last Saturday night.

Tom Young returned to the home of his brother, J. P. Young, after a two weeks' visit with his sister in Turlock.

As next Thursday has been set apart as a day for Thanksgiving and prayer, there will be services held in all the churches.

David Homes and Miss Rachel Stone went to Oakland Friday to attend the funeral of their brother-in-law, Job Hall.

Frank George, the young boy of 14 years, who spent six months in the County Jail for stealing, returned to his home Monday.

One of the saddest funerals that ever took place in our town was that over the body of August Herman, held on Wednesday. Mr. Herman was taken suddenly ill last Thursday evening with hemmorhage of the lungs. All that medical aid could do was done. He lingered until Tuesday morning when death relieved him from all pain. He was a member in good standing in the Workman's Lodge. His body was removed from his home to the Workman's Hall, where it lay in state throughout the day and night. At 10 o'clock A. M. Wednesday it was conveyed to the church, where high mass was celebrated, Rev. Father Carrahan officiating. The body was then placed in the hearse and driven to the new cemetery, where he was laid to rest beside the body his wife, who died just one year ago. The funeral procession was one of the largest ever seen in the Mission. The Workmen marched in a body, followed by the Mission Cornet Band playing the funeral dirge. Many carriages were in the procession. Deceased was born in Germany, coming to California when quite a young man. He has resided in the Mission for the past thirty years. He was a brewer by occupation, was noted for his hospitality; no one was ever turned from his door hungry. He leaves a daughter and three sons to mourn his loss, besides many friends. Deceased was 47 years old.

### NILES.

Pat Murphy, of Templeton, is home on a visit.

Mrs Cushman expects her daughter from Russia this week.

John Howard of Oakland has been visiting T. Donovan.

Mrs. A. E. Dickey contemplates an Eastern trip very soon.

Russell Warden and family, of Stockton, have been in town.

Miss Stella Heartt spent several days of last week in Stockton.

J. M. Tyson, who has been quite sick the past week, is improving.

C. M. C. Peters and Eph Tyson spent several days of last week in Petaluma.

Friends of Mrs. D. M. Conner will regret to hear of her continued serious illness.

Eugene Cutting, of San Francisco, spent Sunday with his aunt, Mrs. Joseph Tyson.

The Bliss boys have gone on a month's hunting trip in the Santa Cruz mountains.

James Moriarity fell while getting off the train, Monday evening, and sprained his hand.

Cards are out for two luncheons this week—Mrs. D. Sanborns and Mrs. R. Hunt's.

C. M. C. Peters and Joseph Tyson have gone to West Point, Calaveras county, for a week.

J. J. Baker, of New Brunswick, and Jos. Gallion, of San Francisco, are at Mrs. Babb's.

A runaway occurred, and Mr. Youngman was thrown out of a wagon and badly shaken up.

Florence Mayhew is out again, but Master Pierce and Mrs. Mayhew are both still quite ill.

A party of sightseers from the Cloughs visited the Lick Observatory last Friday and Saturday.

R. M. McGraw, of Lorin, spent Saturday and Sunday of last week with his daughter, Mrs. Geo. Fisher.

The Guild meeting will be held this week Wednesday, instead of next Wednesday, on account of Thanksgiving.

Miss Florence Mortimer, who has been visiting friends in San Francisco and Oakland, has returned home.

Mrs. Emily Foster of San Francisco, and Mrs. C. Peak of Mokelumne Hill, spent Saturday with Mrs. J. E. Thane.

The chintz bug has made sad ravages in all the irrigated chrysanthemum beds, literally destroying every blossom.

A meeting of the Church Trustees was held Tuesday evening to discuss parsonage plans and other important matters.

Loring Pickering and family, who have been in San Francisco the past two months, will spend the next few weeks in Niles.

Careful rehearsals are being held for the *Lay of the Bell*, to be given the 28th, and everything is moving as smoothly as possible.

Mrs. L. Babb is building a new 8,000 gallon tank and windmill, and Jeremiah Donovan is also having a 6,000 gallon tank and mill put up.

Union Thanksgiving services will be held at Centerville in the First Presbyterian Church, next Thursday, Rev. C. J. Gillfillan officiating.

The names of the editor in chief of the *Boomerang* and his assistants are: W. W. Bristol, Olive Lamb, Laura Thane, Susan Ellsworth, F. H. Maar, A. A. Chisholm and Harry Mosher.

The Society of Christian Endeavor was conducted by Harry Mosher, last Wednesday evening, in a most creditable manner, considering the fact that he had not been notified that he should conduct the meeting until that morning.

The young people are all on the *qui vive* because of the cotillon party Friday evening. Busy hands have transformed the hall into a bower of beauty, as usual, and hurried dressmakers, tired mothers, and busy matrons are putting last stitches into dainty new gowns for the occasion.

W. P. Hammon, formerly with Trumbul & Beebe, has bought James Shinn's nursery stock, and will soon begin shipping from this point. Trumbul & Beebe will also open their packing grounds very soon, buying elsewhere, but shipping from Niles, than which no more central point can be found.

There is an alarming amount of sickness in the neighborhood, but fortunately no case has yet been of a serious nature. Sore throat, general debility and sometimes a rash, much like scarlet rash, and it attacks young and old alike. It is thought by some to be a return of last year's visitor, la grippe.

The roads are in a very bad condition for driving. The loads of gravel dumped ready for spreading and the constant traveling of heavy teams have made them very rough and dusty, but in a few weeks they will be in their usual fine order. All the owners of property on the avenues have added very much to the comfort of their visitors and themselves by graveling them at their own expense.

The Ladies Guild met last Wednesday at Mrs. James Dhirms. A large number was present. The ladies inspected the parsonage plans and made plans for the coming Bazaar, December 12, each lady agreeing to make and donate a certain number of articles. The reading from Pundita Ramabai's book was continued, after which a lady visitor, a Mrs. Warde, who had been present at the graduation of the Pundita and her friend, gave an exceedingly pleasant little talk about them personally. The younger members of the society finished the afternoon in the fine tennis court, while their elders chatted over the dainty fruits and nuts which were served; the oranges were of the Konah (Sandwich Island) variety, fine flavored and juicy; they had ripened last winter, but being high on the trees, had not been picked, but had remained upon the tree through the seasons, until ordered picked by the hostess that morning, a fact which speaks louder than pages of arguments regarding the severity of frosts in this section.

## BAILIFF VERSUS CHIEF.

**The Court Official Can Be Ordered Only By the Commissioners.**

The disputed question as to whether or not Bailiff Mitchell is subject to the orders of the Chief of Police, about which there was some trouble a short time ago, has been submitted to Commissioner Fitzgerald for settlement. That gentleman holds that the bailiff is not under the control of the Chief and can only be ordered by the Police Commissioners. He is also exempt from patrol duty unless his work as bailiff is very light, in which case the Commissioners can give him other details. The Chief of Police cannot, however, give him any orders regarding what he shall do.

## THE STOCK AND BOND EXCHANGE.

SAN FRANCISCO, November, 21 1890.

UNITED STATES BONDS.

| | Bid. | Asked. | | Bid. | Asked |
|---|---|---|---|---|---|
| 4's, Cpns | 116½ | — | 4½s, Cpns | 103⅝ | — |
| 4s, registr'd | 117 | — | 4½s, regis'd | 102⅔ | — |

MISCELLANEOUS BONDS.

| | | | | | |
|---|---|---|---|---|---|
| C. C. W. C... | 100⅞ | 101¾ | N RR of Cal | — | 102½ |
| Dupont st... | 117½ | — | Oakl'nd Gas | | |
| Mp & Px rr | — | 102 | L & H Co. | 101 | — |
| Mkt st R R.. | 125 | — | S. P. R. R 5.. | 99½ | — |
| Montgry Av | 15 | 80 | S. P. Br R. R. | 109½ | 111 |
| N W & M Co | — | — | S.P. of Ariz. | 106½ | 107 |
| P. R M 6 p c. | 101 | — | S. V. W. 6 pc | 120⅜ | 121 |
| P & O R R.. | 117 | — | " " 4 pc | — | 94½ |
| Nev Co nr G. | 100 | — | S. P. R. R. of | | |
| N Pac R R.. | 118 | 115 | C., 1st mtg, | | |
| N. P. C. R. R. | 100 | — | 6 p.c. | 118 | — |
| Omnibus C.. | 116½ | 117¼ | P. & C. R. R. | — | 100 |
| P'w'l st. R R | — | 120 | F. & C. H. | 90 | 100½ |
| N R of Cal 6s | 112½ | 118½ | | | |

BANK STOCKS.

| | | | | | |
|---|---|---|---|---|---|
| Anglo-Cal.. | — | 80 | First Nat'l.. | 171¼ | 173½ |
| Bank of Cal | 280 | 285 | L. Paris & A | — | 127½ |
| Cal Sfe Dep & Trst Co. | — | 50 | Pacific | 160 | 170 |
| M'ch'nts Ex | 20 | 25 | London and S. F. Bank. | 35 | 40 |

WATER STOCKS.

| | | | | | |
|---|---|---|---|---|---|
| Spring V'y | 93¾ | 94¼ | Contra Costa | 92½ | 94¼ |
| Blue Lakes | 16 | — | Marin Co. | 46 | 50 |

GAS STOCKS.

| | | | | | |
|---|---|---|---|---|---|
| Central | 92 | 100 | San Fran'co | 57 | 57½ |
| Oakland | 34 | 34½ | Stockton | 30 | 50 |
| Pac G. Imp. | 68 | 68½ | Los Angeles | 65 | — |
| Pac Lig Co. | 78 | 80 | | | |

RAILROAD STOCKS.

| | | | | | |
|---|---|---|---|---|---|
| Central | — | 21 | N B & M | 55 | — |
| City | — | 100 | Omnibus | — | 75½ |
| California | 108 | — | Presidio | 27½ | 30 |
| Geary | — | 100 | F. & C. H | 35 | 40 |

INSURANCE STOCKS.

| | | | | | |
|---|---|---|---|---|---|
| Anglo Nev. | 98 | 100 | HomeMut. | 150 | 156 |
| California | — | 117½ | State Invst. | 75 | 77 |
| Commerc' | — | 58 | Union | 86 | — |
| Fireman's F | — | 157½ | | | |

POWDER STOCKS.

| | | | | | |
|---|---|---|---|---|---|
| Atlantic D.. | 40½ | 48½ | Safety Nitro | 9½ | 10¼ |
| California | 150 | — | Vigorit | 4 | 4½ |
| Giant | 63 | 63½ | Vulcan | — | 12½ |

MISCELLANEOUS STOCKS.

| | | | | | |
|---|---|---|---|---|---|
| C A St Pav'g | — | 10c | Oc Steams'p | — | 89 |
| Cal Elec Lig | 14½ | 14⅝ | Pa Borax, Slt and Soda | 70 | 100 |
| Cal Elec Wk | — | — | | | |
| Hawaiian C | 18¼ | 18⅝ | Pac Iron & N'l | — | 14 |
| Hutchin'n S | 16½ | 17½ | Pac Phonog. | 1 | 2 |
| Judson Muf | 1¾ | — | Pac Roll'g M | — | 109 |
| Mchts Exch | — | 110 | Pac W& C.Co | — | 34⅝ |

SALES.

| | |
|---|---|
| 110 Cal. Elec. Light | 15⅛ |
| 50 " " " | 15 |
| 10 " " " | 14⅞ |
| 70 S. V. Water | 94 |

STOCK QUOTATIONS.

| | | | |
|---|---|---|---|
| 100 Alpha C | 1 25 | 400 Justice | 1 15 |
| 100 Andes | 85 | 200 Kentuck | 1 30 |
| 400 Belcher | 1 95 | 100 Mono | 50 |
| 200 B. Isle | 85 | 100 N. B. Isle | 1 20 |
| 100 Bst&Blchr. | 2 50@2 55 | 50 N. C'wealth | 1 20 |
| 300 Chall C | 2 15 | 100 Peerless | 25 |
| 100 Chollar | 3 50@3 55 | 200 Savage | 2 10@2 15 |
| 200 C C & V | 3 65 | 100 S.B.& M.C. | 1 15 |
| 300 Con Impl | 25 | 150 Sier Nev | 2 10 |
| 150 Crown Pt | 1 70 | 50 Union Con | 2 10 |
| 150 Exchequer | 75 | 400 Utah | 75 |
| 150 Gould&C'ry | 1 70 | 400 West Comstock | 56 |
| 50 Hale&N's | 2 00 | 20 Yellow Jkt | 2 15 |
| 150 Julia | 20 | | |

## OVER EIGHT THOUSAND.

**Markham's Plurality in the State on the Official Returns.**

The official returns of the recent election have been received from all the counties except San Francisco. In the metropolis the unofficial returns are given in the following table, and they will not be materially changed in the official count. The vote of the different counties for Presidential candidates in 1888 is also given as a means for making interesting comparisons with the figures on Governor this year:

| Counties. | Vote in 1888. Total vote cast | Harrison | Cleveland | Vote in 1890. Markham | Pond |
|---|---|---|---|---|---|
| Alameda | 15175 | 8838 | 5684 | 9324 | 6273 |
| Alpine | 80 | 53 | 27 | 55 | 19 |
| Amador | 2781 | 1371 | 1412 | 1383 | 1345 |
| Butte | 4587 | 2191 | 2215 | 2060 | 2145 |
| Calaveras | 2758 | 1441 | 1302 | 1880 | 1275 |
| Colusa | 3176 | 1116 | 2010 | 1258 | 2243 |
| Contra Costa | 2746 | 1510 | 1167 | 1509 | 1202 |
| Del Norte | 576 | 244 | 294 | 220 | 309 |
| El Dorado | 2859 | 1350 | 1454 | 1282 | 1370 |
| Fresno | 5472 | 2460 | 2821 | 2686 | 3299 |
| Humboldt | 4918 | 2777 | 2014 | 2410 | 1927 |
| Inyo | 746 | 437 | 274 | 469 | 305 |
| Kern | 2168 | 910 | 1227 | 1009 | 1361 |
| Lake | 1628 | 781 | 867 | 678 | 801 |
| Lassen | 1041 | 488 | 535 | 491 | 531 |
| Los Angeles | 25260 | 13804 | 10111 | 10272 | 8490 |
| Marin | 1769 | 985 | 802 | 1673 | 820 |
| Mariposa | 1187 | 526 | 656 | 452 | 619 |
| Mendocino | 3828 | 1712 | 2011 | 1764 | 2021 |
| Merced | 1796 | 772 | 978 | 885 | 980 |
| Modoc | 1278 | 552 | 679 | 484 | 612 |
| Mono | 583 | 347 | 215 | 334 | 173 |
| Monterey | 3865 | 1875 | 1866 | 1955 | 1894 |
| Napa | 3318 | 1762 | 1496 | 1577 | 1475 |
| Nevada | 4184 | 2164 | 1999 | 2050 | 1941 |
| Orange | .... | .... | .... | 1894 | 1189 |
| Placer | 3362 | 1761 | 1546 | 1798 | 1720 |
| Plumas | 123 | 648 | 570 | 640 | 521 |
| Sacramento | 8892 | 4764 | 3448 | 4724 | 3735 |
| San Benito | 1563 | 664 | 797 | 683 | 850 |
| San Bernardino | 5716 | 3057 | 2388 | 3082 | 2290 |
| San Diego | 8184 | 4662 | 3159 | 3942 | 2967 |
| *San Francisco | 55274 | 25697 | 28683 | 25957 | 25824 |
| San Joaquin | 5981 | 2820 | 2823 | 3066 | 2541 |
| San Luis Obispo | 3398 | 1686 | 1586 | 1719 | 1558 |
| San Mateo | 2116 | 1120 | 975 | 1135 | 912 |
| Santa Barbara | 3418 | 1684 | 1565 | 1768 | 1591 |
| Santa Clara | 8918 | 4458 | 3972 | 4505 | 4194 |
| Santa Cruz | 3988 | 1996 | 1750 | 2329 | 1666 |
| Shasta | 2940 | 1496 | 1395 | 1587 | 1459 |
| Sierra | 1695 | 1003 | 683 | 885 | 674 |
| Siskiyou | 2841 | 1361 | 1459 | 1389 | 1414 |
| Solano | 4495 | 2235 | 2161 | 2527 | 2094 |
| Sonoma | 6920 | 3292 | 3592 | 3278 | 3289 |
| Stanislaus | 2316 | 907 | 1317 | 918 | 1368 |
| Sutter | 1476 | 723 | 698 | 731 | 722 |
| Tehama | 2508 | 1181 | 1289 | 1196 | 2330 |
| Trinity | 980 | 490 | 490 | 521 | 502 |
| Tulare | 5185 | 2275 | 2686 | 2356 | 2705 |
| Tuolumne | 2069 | 853 | 1157 | 828 | 1187 |
| Ventura | 2056 | 1107 | 906 | 1307 | 1014 |
| Yolo | 3321 | 1848 | 1550 | 1481 | 1628 |
| Yuba | 2389 | 1180 | 1170 | 1248 | 1217 |
| Totals | 250226 | 124782 | 117671 | 123852 | 115744 |

*Indicates unofficial returns.
Markham's plurality, 8108.

The returns from the Third Congressional District are complete. They show Representative McKenna's plurality over John P. Irish, the Democratic nominee, to be 4857.

| Counties. | Vote in 1888. Republican | Democrat | Vote in 1890. McKenna | Irish |
|---|---|---|---|---|
| Alameda | 8,923 | 5,635 | 9,190 | 6,979 |
| Contra Costa | 1,553 | 1,150 | 1,546 | 1,186 |
| Marin | 938 | 801 | 1,138 | 768 |
| Sacramento | 4,850 | 3,371 | 4,572 | 3,488 |
| Solano | 2,281 | 2,110 | 2,568 | 1,952 |
| Yolo | 1,367 | 1,566 | 1,525 | 1,624 |
| Total | 19,912 | 14,633 | 20,834 | 15,977 |

## ALAMEDA.

**The Intense Desire for Completion of the Bridge Over the Canal.**

ALAMEDA, November 21, 1890.

The Alameda Bicycle Club intends to have a hare and hound chase on Sunday.

It is now definitely settled that Police Officer Schroeder will have a deputyship under Sheriff-elect Hussey.

Justice Byler sentenced William Horne, who pleaded guilty to vagrancy, to serve fifty days in the County Jail.

Work is progressing satisfactorily on the Masonic Temple, and the contractor is now confident that the building will be completed by January 1st.

Miss Drussilla Daley, aged 41 years, died of diphtheria Wednesday night, at the residence of Mr. Field on Central avenue, where she was employed as a domestic.

The present management of the Olympic Club has decided to make athletics of primary importance, and the social feature secondary. An exhibition will be given in Park Opera House December 12th.

The hen-roost of Albert Victor, on Sixteenth street was robbed last evening and five chickens were stolen. They were discovered this morning in a Chinese house, and the Mongolian stated he bought them from a boy.

A special meeting of the Alameda Improvement Association will be held tomorrow evening in the room of the City Trustees to consider the matter of the Park street bridge and to urge upon the authorities at Washington the necessity of its immediate completion. The residents of Alameda have anything but a favorable opinion of Colonel Mendell for delaying so long the construction of this much needed bridge.

## THREATENED WITH LOCKJAW.

**L. J. Glasson Failed to Take Care of a Little Wound.**

L. J. Glasson, who has been engaged in the work of laying cement sidewalks, was brought to the Receiving Hospital this morning to be treated for lockjaw. A few days ago, while at work, he ran a nail into his foot. He paid no attention to the wound until his foot began to swell and he was unable to stand upon it. Then his jaws commenced to set and he found it very difficult for him to open his mouth. Dr. Dunn says the man has lockjaw.

## PLACES AND CANDIDATES.

Governor elect Markham spent yesterday at the Baldwin Hotel, San Francisco, receiving friends who called to offer congratulations.

Governor Waterman is reported by the *Call* to say: "Now that the election is over and Colonel Markham has been chosen by the people, I propose to do all I can to make his advent into the office pleasant, and as a Republican I shall give his administration my unqualified support. I not only regard it as my duty now, but aside from that we want to carry the State two years hence, and to do that we should all stand firmly together."

The delegates to the Democratic State Convention, who stood by James V. Coleman to the end of the balloting for the gubernatorial place on the ticket, have received souvenirs in token of Mr. Coleman's appreciation of their loyalty. The tokens consist of neat little gold scarf pins. A blue enameled "C" incloses a gold heart, on which are the figures "136."

**Children's Afternoons.**

The second of the series of Children's Afternoons, to be given by the ladies of the Unitarian Church, will take place at Cavalry Hall, corner Twelfth and Washington streets, to-morrow, November 22, from 1:30 to 5 P. M. The Lakeside Boy Orchestra, Rhineland fete-dance, a song, reading and dancing, will form the entertainment for children and young folks.

**Travers's Trial.**

C. T. Travers, the female impersonator, was arraigned this morning on a charge of vagrancy, and asked to be tried at once. The case was however continued to tomorrow, in order that witnesses may be obtained.

**How Disease is Spread.**

Ten cases of scarlet fever and five cases of diphtheria have so far been reported to the Health Office this month. The scarlet fever cases nearly all came from East Oakland and resulted from allowing a child infected with the disease to play on the streets.

## REAL ESTATE TRANSACTIONS

### DEEDS.

FRIDAY, November 21st.

H. F. Smith and wife to N. Boschen—S Buen Vista avenue, 300 W from Willow, W 50x150 1-6, Alameda ... 5

E. B. Dunning and wife to H. P. Decker and wife—SW Santa Clara avenue 252 SE from Everett street, SE 40x150, Alameda ... 10

E. A. Haines to R. B. Bain—Portion lots 3 and 4, block D, Oak Tree Farm, Brooklyn township ... 75

J. F. Davis to Annie De Puy—W ½ lot 28, Potts tract No. 3, Oakland township ... 10

C. Richter to M. Richter—Lot 16, block A, Blake tract, Berkeley ... 300

J. B. Marin to R. G. Meyer—Lot 8, block 15, Berkeley Villa Association, Berkeley ... 500

M. A. McGlyney to C. L. Sturn—S Seventh, 100 E from Madison, E 25x100, Oakland ... 10

Chas. A. Bailey to Henry Pittman—Lot 10, block 126, Raymond tract, Berkeley ... 400

H. E. Livermore to H. P. Livermore, her husband—Lot 46, Rockridge tract, Oakland township; quit claim ... 10

J. D. Wangerin to John Sabin—Lots 12, 13 and 14, block E, Bowen's property, near Ocean View House, Berkeley ... 600

F. F. Weston to S. L. Worden—Lot 3, block 7, Case tract, Oakland township ... 500

Joseph F. di Lavigne to D. Burns—N Park avenue, at intersection Northern Railway Company's right of way, E 47, N 125, W 22, S 125, Oakland township ... 10

William Ehrenpfort et al., trustees, to Henry Mohns—Lots 31, 32, Teutonia Park and Homestead Association, Alameda ... 600

Same to Same—.36 of an acre and 1.47 acres, portion lot 24, section 11, tide lands, Alameda ... 30

Henry Mohns to E. Woenne—As in last two deeds ... 600

W. E. Brown to A. Harby—Lot 5, block D, Bellevue tract, Alameda ... 10

Theo. Lang and wife to Ellen Bassona—Lot 29, Pacific Theological Semenary tract, Oakland ... 10

F. W. Lange to A. E. Son—S Twelfth, 100 E from Chester, E 25x108¾, Oakland ... 10

### MORTGAGES.

FRIDAY, November 21st.

A. S. Macdonald to Oakland Bank of Savings—Lot 27, block B, Potter tract, Oakland ... 6000

Chas. B. Davis and wife to Same—W Kirkham, 110¾ N from Eighth, N 33, W 118 5-12, S 25, E 50, S 8, E 68¾, Oakland ... 3000

Henry P. Decker and wife to E. B. Dunning and wife—As in deed ... 2000

Wm. E. McKenzie to Oakland Bank of Savings—Lots 9, 11 and 13, Oakland R.R. Homestead, Oakland township ... 330

Frank Courant to Union Savings Bank—Lots 20 and 21, block P; lots 4 and 5, block Q, and lots 19 and 20, block R, Knowles and Potter Subdivision, Kennedy tract, Oakland ... 1000

M. Richter to Thos F. Graber—As in deed ... 300

C. L. Sturm and wife to Mary A. McGivney—As in deed ... 2000

John Breen and wife to estate of W. H. Glascock—Deed, lot 5, block 672, Glascock tract, Oakland ... 150

E. B. Vorls to A. C. Henry et al.—Lot 57, subdivision Bray tract, Brooklyn township ... 282

V. Manescau and wife to Julie B. Brocq—W Pearl, 40 S from Encinal avenue, S 40x122, Alameda ... 500

Laura A. Kennedy to San Francisco Mutual Loan Association—NE East Twentieth street, 75 NW from Ninth avenue, NW 50x150, Oakland ... 2800

Ole R. Groth and wife to E Deboice—100 acres, portion plot 23, rancho El Valle de San Jose, Murray township ... 1500

Ingeborg Christensen to S. G. Nye Gordan—SW E Sixteenth street, 100 NW from Eighth avenue, NW 50x100 Oakland ... 800

Jos. Schnitler to Bank of Livermore—NE ¼ section 36, township 3 south, range 2 E, Murray township ... 2500

## SOUTHERN FARM SALE.

**Fine Horses Sold at Auction at Prices Far Below Values.**

The first auction sale of fine horses at Gilbert Tompkins's Southern Farm, near San Leandro, was held yesterday, and some of the best animals went at prices away below their value, and some of the younger animals were almost given away. Forty-nine head were sold for $8,225, an average of about $172.

The most conspicuous and most valuable animal at the sale was the brood mare Veronica, by Alcona, dam Fontana. At the Skinner sale last March Mr. Tompkins paid $2500 for her and $500 for a sucking foal by her side by Wilnut. When she was led into the ring yesterday Charles Neal bid $1000. By slow degrees the price went up to $1450 and hung there, and J. A. McDonald of San Rafael got her for that figure.

Two hours later he could have sold her for $2,000, but he refused it. Freda, the best two-year-old performer on the ranch, by Fred Arnold, went to the same buyer for $340.

Gran Moro, a two-year-old black stallion by Le Grande, dam Sunny Slope Belle by The Moore, went to R. M. Killican for $375; Rosebud, a brown mare by Gibraltar, dam by A. W. Richmond, fell to Monroe Salisbury for $850; Namorton, a yearling by Whippleton, dam Namora by Almont Mambrino, went to E. S. Bell for $450, and the dam went to F. Talbot for $430.

John M. Fuller bought Horatio, a two-year-old colt by Alcona out of Namora, for $480. Rosaline, the dam of Alpheus 2:27, by Major Mono, was purchased by E. Hackett for $230. Jim Stafoot, a two-year-old colt by Figaro, brought $225, and Rooney, a yearling pacer by the same sire, went to J. A. Daley for $175. The prices for the others ranged from $50 to $150.

The attendance at the sale was large. While the result is something of a disappointment to Mr. Tompkins, he will continue breeding, hereafter raising only the finest horses.


FURNISHING DEPARTMENT

In Underwear, Neckwear, Gloves, Hosiery, Suspenders, Handkerchiefs, Underwear, etc., such as are kept in large furnishing stores, our stock is as complete as any on the Coast. Our advantages in this department over all competitors in Oakland or San Francisco are plain to many of our patrons who have observed the growth of the business. To those who have missed this opportunity we would say:

1st. There is no other house on the Coast that has built such a mercantile business for such a small beginning in these particular lines. Our business at present is very close to $250,000 a year. We employ twelve travelers and our pay roll amounts to over $80,000 a year.

2d. Our rent and other expenses are about one-third of San Francisco houses doing much less business.

3d. Because of increased consumption of goods and ample capital we are enabled to purchase in larger quantities than other houses and deal direct with the manufacturers.

4th. We are now receiving from the East and Europe the finest stock of fall goods ever brought to the Coast, and will keep up our reputation for cheapness.

M. J. KELLER CO.
1007-1009 Broadway, Oakland.

USE DR HENLEY'S IXL BITTERS FOR DYSPEPSIA AND INDIGESTION SOLD BY ALL DEALERS

B&S HOMOEOPATHIC COUGH & CROUP SYRUP FOR SALE BY ALL DRUGGISTS


## IN MENTAL DARKNESS.

**A Young Man Who Has Early Reached Second Childhood.**

Dr. C. S. Haley of Heald's Business College, San Francisco, this morning brought to the police station Charles F. Goodale, who will be examined before the Lunacy Commissioners as to his sanity. Goodale, who owns a ranch near Red Bluff, is subject to epileptic fits, and though 30 years of age is quite childish. He came hither in charge of Dr. Haley a short time ago, and was provided with board and lodging at Mrs. Stern's house, corner of Tenth avenue and East Eighteenth street. As however, he has been getting more helpless than ever of late, it has been decided to put him where he can be properly taken care of and he will doubtless be sent to an asylum.

**The Nationalists.**

"What to Do," is the subject of an address to be given before the Oakland Nationalist Club this evening at Grand Army Hall. W. C. Owen, the speaker, is the editor of the *Weekly Nationalist*, and is a good speaker. A new song, "When all the Kickers are Dead," will be sung by the Glee Club.

**The County Taxes.**

County Tax Collector Barber went to Centerville today for the purpose of collecting taxes. At his office he has been collecting about $4000 a day.


Most complexion powders have a vulgar glare, but Pozonizi's is a true beautifier, whose effects are lasting.

MISS MARY BAILEY, the artist, has re-opened her studio, at 1385 Telegraph ave.


**Christmas in Prison.**

Samuel Taylor, the man who pleaded guilty yesterday to three charges of petit larceny, was this morning sentenced to serve ninety days in the City Prison.


Indorsed by all, Dr. Bull's Cough Syrup. 25 cents.

"Beauty soon grows familiar to the lover, fades in his eye, and pales upon the sense." But a bottle of Salvation Oil will look well as long as people suffer with headache, rheumatism, and neuralgia.

AUCTION SALE

Of Furniture, Carpets, Pictures, Organ, Horse and Spring Wagon etc., Friday November 21st at 11 o'clock, at 925 Thirty-fifth Street, Near San Pablo Avenue, by C. W Kinsey.

Comprising fine walnut frame parlor suit in spun silk, 7 pieces, walnut case cabinet organ, parlor tables, mantel mirror, hanging lamps, two solid walnut chamber suits, spring and top mattresses, pillows and bedding, brussels carpets, ash extension table, fine sideboard, bed longue, crockery, elegant new range with water back, wringer, kitchen utensils, etc. Also one fine black mare four years old, sound and kind, and a nearly new 2 seat spring wagon, cost $135. Sale positive. Terms cash.

C. W. KINSEY, General Auctioneer.
J. R. SUMNER, Auctioneer.

Bucklen's Arnica Salve.

The best salve in the world for Cuts, Bruises, Sores, Ulcers, Salt Rheum, Fever Sores, Tetter, Chapped Hands, Chilblains Corns, and all Skin Eruptions, and positively cures Piles, or no pay required. It is guaranteed to give perfect satisfaction, or money refunded. Price 25 cents per box. For sale by Osgood Bros.

All Medical authorities agree that catarrh is no more nor less than an inflammation of the lining membrane of the nasal air passages. Nasal catarrh and all catarral affections of the head are not diseases of the blood, and it is a serious mistake to treat them as such. No conscientious physician ever attempts to do so. It is held by eminent medical men that sooner or later a specific will be found for every disease from which humanity suffers. The facts justify us in assuming that for catarrh at least a positive cure already exists in Ely's Cream Balm.

If the Baby is Cutting Teeth.

Be sure and use that old and well-tried remedy, MRS. WINSLOW'S SOOTHING SYRUP for children teething. It soothes the child, softens the gums, allays all pain, cures wind colic and is the best remedy for diarrhœa. Twenty-five cents a bottle.

FAST TIME! FAST TIME!

For first and second class passengers is now made by the Atlantic and Pacific Railroad, being from 12 to 24 hours quicker to all Eastern points than formerly. The only route running Pullman Tourist Sleepers *daily* from Oakland to Chicago without change, fully equipped. Uniformed porters. *Special select excursions every Thursday.* See J. J. WARNER, Passenger Agent, 972 Broadway, S. E. corner of Tenth street.

If you feel dull and stupid you are bilious and need a tonic. Take Simmons Liver Regulator.

New Millinery

At M. Rey Wilson's. Select assortment of drab and grey novelties, also made birds. 1255 San Pablo Avenue and 506 Fifteenth Sstreet.

GOODS were made for this season and sold at 50 per cent less than wholesale prices, at 867 Washington street.

H. Schellhaas's, 408 Eleventh street.

J. L. LYON & SON buy furniture.

H. Schellhaas' woven wire beds.

All misfits, ocularly demonstrated; errors of refraction carefully diagnosed; C. Muller, the leading optician; 135 Montgomery street, S. F.

WHY rent a piano if you can buy a new piano at $10 monthly installments at GIRARD'S, 1159 Broadway?

HIGHLAND brand of milk can be used for all culinary purpose It is cream. Try it.

RELIABILITY of over thirty years standing; Muller's Opitical Depot, 135 Montgomery street, near Bush, San Francisco

VIOLINS, banjos and guitars, on installment plan. Clark Wise. 1008 Broadway.

All millinery goods at reduced prices, at Lem Williams, 1161 Washington street.

LINCOLN PARK LOTS on Piedmont Cable, on easy terms. Laymance & Co., 466 8th st.

J. L. LYON & SON want to see you.

HALF bottle of wine 10c. at Theo' Gier's, 915 Washington street.

J. L. LYON & Son's mammoth auction house, removed to 15th and Broadway.

J. L. LYON & SON, Oakland's Auctioneers.

H. Schellhaas' 4 parlor chairs.

LINCOLN PARK LOTS on Piedmont cable, on easy terms. Laymance & Co., 466 8th st.

Schillings Best
Trial will tell how they excel

MRS. EDITH E. R. NICKLESS GIVES psychometric readings and tests this evening, at California Hall, Clay and Eleventh streets, at 7:45. no21-1tx

STORE TO LET—ON CORNER SAN PABLO and Sixteenth streets; suitable for druggist or tobacco and cigars. Apply 409 Twelfth street. no21-1wx

ANYONE DESIRING TO ENGAGE FIRST class female domestic help in any capacity, can be entirely and promptly suited as there are a number of competent girls of all nationalities waiting places. MRS. L. C. MARVIN, 1115 Washington street. no21-1wx

A YOUNG LADY WISHES TO DO chambers or upstairs work and sewing, or will be willing to do housework or cooking if desired, is kind to children: will sleep home if necessary. Call or address 724 Center street. no21-3tx

FOR SALE—AN OLD ESTABLISHED PAYING express business, consisting of two horses, two wagons, two sets of harness and office fixtures. See T. R. Burns, 862 Broadway.

COMMENDABLE.

All claims not consistent with the high character of Syrup of Figs are purposely avoided by the Cal. Fig Syrup Company. It acts gently on the kidneys, liver and bowels, cleansing the system effectually, but it is not a cure-all and makes no pretensions that every bottle will not substantiate.

THREE AND A HALF DAYS TO CHICAGO.

The Union Pacific Railway is equipped with superior service for all classes of travel between the Pacific and Atlantic. First class Pullman drawing room sleepers to Chicago. Through Pullman tourist sleepers. Reclining chair cars. Dining coaches and tri-weekly excursions in tourist sleepers to Chicago, Tuesdays and Thursdays. Secure tickets and make reservations in advance by applying to GEO. B. SEAMAN, Passenger Agent, corner Twelfth street and Broadway.

ROCK ISLAND ROUTE EXCURSION,

Leaves San Francisco, every Wednesday for all points East via the New Broad Gauge line Denver and Rio Grande, Colorado, Midland and ROCK ISLAND railways, via Salt Lake City, Leadville, Royal Gorge, and Pike's Peak. Through tourist sleeping cars fully equipped. For rates and sleeping car reservations call on or address CLINTON JONES, General Agent, 36 Montgomery street, San Francisco, Cal

Where to Buy Pianos.

F. R. Girard, 1159 Broadway, near Fourteenth street, is the sole Pacific Coast agent for the celebrated Wheelock pianos and also the Stuyvesant pianos, which instruments give the best of satisfaction. Mr. Girard is also agent for the world-renowned Steinway & Sons' pianos, of which instruments he has a large stock to select from.

Pianos sold on easy monthly payments, if rented, rent applied if purchase after three months. No agents or middlemen employed; go direct to Mr. Girard's store to get the commission off yourself. Beware of agents who tramp from house to house. A large stock of good second hand organs and pianos. Just received a large stock of guitars, banjos, violins etc. Pianos tuned and repaired.

Before you buy examine the Steinway; also Wheelock Pianos, at GIRARD'S, Broadway, near 14th street.

Chester G. Parker, of Oneida, N. Y., was entirely cured of an affection of the throat and lungs, accompanied by a severe cough of several years' standing, by the use of WISTAR'S BALSAM OF WILD CHERRY.

An excellent remedy for dyspepsia—Simmons Liver Regulator.—C. Masterson, Sheriff of Bibb county, Ga.

LINCOLN PARK LOTS on Piedmont cable, on easy terms. Laymance & Co., 466 8th st.

COAL

THE SEATTLE and NORTHERN COAL CO.

Are now prepared to take orders for future delivery of Coal. As their prices will range very much lower than current rates, it will be to the advantage of consumers to call at their office,

958 BROADWAY!

See samples and obtain all further information.

J. S. ADAMS
OAKLAND MANAGER.

TURKEYS!
FOR
THANKSGIVING,
AT
L. C. BEEM'S,
417 12TH ST.,
CITY MARKET.


**Notice of Street Work.**

NOTICE IS HEREBY GIVEN, THAT ON THE 10th day of November, A. D. 1890, the City Council of the City of Oakland passed Resolution of Intention number 15,577 to order the following street work to be done, viz.: That 8th street from the east curb line of Clay street to the west curb line of Webster street, be sidewalked on both sides with cement, except where already laid in cement or bituminous sand rock.

For further particulars, reference is hereby made to said resolution and specifications for street work on file in the office of the City Clerk of the City of Oakland. This notice shall be published for six days in THE OAKLAND DAILY EVENING TRIBUNE, being the newspaper designated by said City Council for such publication.

Oakland, November 21st, 1890.

J. S. WALL,
Superintendent of Streets of the City of Oakland.

**Notice of Street Work.**

NOTICE IS HEREBY GIVEN, THAT ON THE 10th day of November, A. D. 1890, the City Council of the City of Oakland, passed Resolution of Intention number 15,580 to order the following street work to be done viz: That 7th street from the east curb line of Clay street to to the west curb line of Webster street, be sidewalked on both sides with cement, except where already laid in cement or bituminous sandrock.

For further particulars, reference is hereby made to said resolution and specifications for street work on file in the office of the City Clerk of the City of Oakland. This notice shall be published for six days in THE OAKLAND DAILY EVENING TRIBUNE, being the newspaper designated by said City Council for such publication.

Oakland, November 21st, 1890.

J. S. WALL,
Superintendent of streets of the City of Oakland.

**Notice of Street Work.**

NOTICE IS HEREBY GIVEN, THAT ON THE 17th day of November, A. D. 1890, the City Council of the City of Oakland, passed Resolution of Intention, number 15,622 to order the following street work to be done, viz.: That Kirkham street from the north line of 8th street to the south line of 12th street, be sidewalked on both sides with cement, except where already laid in cement or bituminous sandrock.

For further particulars, reference is hereby made to said resolution and specifications for street work on file in the office of the City Clerk of the City of Oakland. This notice shall be published for six days in THE OAKLAND DAILY EVENING TRIBUNE, being the newspaper designated by said City Council for such publication.

J. S. WALL,
Superintendent of Streets of the City of Oakland.

Oakland, November 21st, 1890.


Be Firm About It

DON'T be dissuaded from firmly demanding SCHILLING'S BEST culinary supplies by any statement that some other brand is just as good. It is not true. Your grocer may not know it—but we know—that this brand protects the richest, strongest and most economical line of culinary supplies that intelligence and integrity can produce. Make your grocer understand that you know they are the best goods—the best value—and that you will use no other.

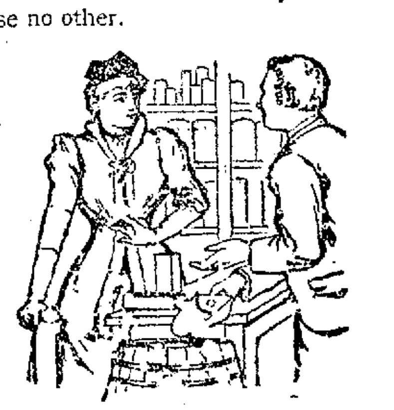

SCHILLING'S BEST should be taken into your kitchen and tested—compared in strength, flavor and economy with others. You will be forced to admit their marked superiority. Constantly increasing sales show that thousands have found it out already. Consult your interest—test them—see if they are as good as we say. Do it now.

SCHILLING'S BEST. Remember the brand. Accept no other.

A. Schilling & Co.

SCHILLING'S BEST Teas, Coffees, Spices and Extracts. Sold only in airtight packages. All enterprising grocers supply them.

THIS MEANS YOU!

The time to break up a cold is immediately. Do not let it run. Most all sickness may be avoided by proper treatment in the beginning. If you have an irritation, a tickling, or a dryness in your throat, stop it by taking CHERRY EXPECTORANT. This simple, but scientific, remedy soothes the inflamed respiratory organs, stimulates the weakened tissues around the seat of the disease, acts upon the fatigued or exhausted system as a mild and healthful sedative, and restores the entire physical organization to its normal tone and vigor.

For Sale Only By

P. H. and E. C. REILLY

Graduates in Pharmacy,

847 BROADWAY,

One door below 7th street.

PRICE ... 50 Cents.

SIDEWALKS!

The Pacific Paving Company

Are prepared to furnish estimates or enter into contracts for Paving Streets, Sidewalks, Driveways, Basements, etc. with the best Bituminous Rock at the very lowest price. The material used is from our own mines, and guaranteed first quality.

For further information apply or write to

THEO. VAN TASSELL,
Oakland Agent,
Pacific Paving Company,
Office 1208 Broadway, Oakland.

Brooklyn Market.

REMOVED FROM 766 EAST TWELFTH street to

801 Fourteenth Street,

Southeast corner Sixteenth avenue,

Where will be found all kinds of

Fresh and Salt Meats

Sausage, Lard, and Corned Beef, at low prices, delivered promptly to any part of the city.

CHAS. BITTERMANN, Prop.

NEW GLENWOOD, NEW OAKWOOD RANGES.

DALZIEL & MOLLER,
1152 Broadway

Edward J. McElroy.

Collections Promptly Attended to

921 Broadway, room 10, Oakland,

WITH J. P. MCELROY, ATTORNEY.

Mrs. S. M. ABBOTT

LEADING HAIR-DRESSER AND MANUFACTURER of hair goods; also agent for Mrs. Graham's Cosmetics, 1105 Broadway, over Kahn Bros.

THE BIGELOW SHIRT.

Made to Order Only by
MRS. C. A. BIGELOW,
1486
SAN PABLO AVENUE
Oakland, Cal.

# THE SUBURBS.

## From the City Limits to the County Line.

### THE BERKELEY CHARTER ELECTION.

**The New Barns at the Stock Yards—Notes From the Northern Part of the City.**

#### BERKELEY.

S. E. Moffitt of Dwight Way is having a residence erected on the Daley tract.

Robert Stewart is having his residence at Dwight Way moved to the other side of the street, near Fulton street.

Captain P. P. Thomas of North Berkeley, has hired the Bijou Theater in San Francisco and will open it next month.

The engagement of Miss Florence Blohm of North Berkeley and Harry Kelsey of the firm of Kelsey Bros. has been announced.

Captain Wm. McCleave, Commander at the Soldiers' Home at Yountville, is visiting his family in North Berkeley for a week.

Union Thanksgiving services will be held in the Presbyterian Church next Thursday at 11 A. M. The sermon will be delivered by Rev. E. T. Whitmore, pastor of the Baptist Church.

The macadamizing of Durant avenue below Shattuck avenue has been commenced and if the weather remains clement the paving will be completed by the first of next month.

Edward Fabian will probably entertain a large audience this evening in the Methodist Church. One of the prominent features of the entertainment will be a recital of Mark Twain's "Statute of Liberty."

The report that Postmaster Byrne's term will expire next month is untrue. According to his commission, which he has now at his office, his appointment expires December 21, 1891, instead of December 31, 1890.

The body of Mrs. S. H. Angell of this town, who was killed last week in a railroad disaster in Pennsylvania, will be brought to California and buried from her former home, Willows, Colusa county. The deceased was a daughter of Mr. and Mrs. Alnon Lull of this town.

According to the new school manual adopted by the Board of Education the summer vacation will be lengthened one week. Another change is that the classrooms will be opened hereafter at 8:45 A. M., instead of at 9 A. M., and thereby pupils who come to school on the 8:45 A. M. train will not be compelled to stand outdoors until 9 o'clock.

A meeting was called to assemble last evening in the Town Hall to nominate fifteen freeholders to act as framers of a charter to be voted for at the special election to be holden tomorrow. Reuben Rickard was chosen chairman and C. H. Spear secretary. The meeting was not harmonious, and no nominations were made. Hence, several tickets may be expected to be in the field tomorrow.

The Chautauqua Literary and Scientific Circle of Berkeley will hold a meeting next Monday at the residence of S. D. Waterman, and the following programme will be carried out: Address, "The Domesday Book," by Mrs. S. D. Waterman; paper, "The Influence of the Norman Upon the English Government," by B. Peters; address, "How the Saxon Lived," by Mrs. S. Hackley; paper, "The Sacred Stone," by Miss Libbie Pascoe; essay, "The English Constitution," by Rev. T. H. Woodward. The programme will close with an address on Astronomy by S. D. Waterman.

There was considerable excitement in town yesterday when A. C. Patterson's express brought in from the vicinity of Wild Cat creek a man who had been shot in three places and was unconscious. Mr. Patterson's team was returning from General Wagner's ranch when the driver was hailed by a man who was trying to do what he could for the injured man. When they arrived at Berkeley Dr. F. H. Payne was summoned, and after he had done what he could to ease the sufferer, he was taken to the receiving hospital in Oakland. Nothing could be ascertained definitely as to how the man was injured except that he had got into an argument with some "red whiskered man," who after hitting him with a pair of brass knuckles, shot him.

#### WEST BERKELEY.

Thomas Rourke is laid up with what appears to be typhoid fever.

Oscar Bergen is erecting a residence on Channing way, near Third street.

Mr. and Mrs. George Carlton have returned from Sacramento, where their child that died last Saturday night was buried.

Mrs. F. C. Snyder and Miss A. M. Damm will give a reading next Tuesday evening in Sisterna Hall for the benefit of the Methodist Church.

#### EAST OAKLAND.

Mrs. H. White has gone for a visit to friends in Sacramento.

A handsome cottage is being put up by Carson Read in the King tract.

Cement walks are being put down along the entire length of Eleventh avenue.

H. S. Kribbs is improving his lot on the north side of Twentieth street with a $2000 cottage.

Lot 8 of the Dunnigan tract is being improved by J. E. Culp, who is erecting a handsome residence thereon.

William Hunt and George Ferguson, cardrivers on the Tubbs Hotel car line, have returned from a sojourn at Spirit Springs.

Mrs. Gordon, a gifted elocutionist, a pupil of Professor Hammel, will give a public recital this evening at Pilgrim Congregational Church in East Oakland.

Of late some unknown person has taken a fancy to some of the fine hens to be found in the coop of John Wilds of Tenth avenue and Tenth street. A similar loss is reported by Mr. Marny of Twenty-second street.

Another improvement has been made by Mr. Pape on his beautiful grounds by the erection of a seventy-five foot pole, on which will be an arc electric lamp of 2000 candle power. The pole standing on the knob before his house is at the highest point in the city limits, and can be seen at a great distance.

It is stated on good authority that E. C. Sessions has purchased the lot on Twelfth street on which stand the tumble-down buildings formerly owned by Martin Guinan, which will be removed to make a passage-way for the new street railroad. The plan is to cut through Twelfth street, midway between Thirteenth and Fourteenth avenues.

Mainly through the efforts of E. C. Sessions all the dirt taken from Independence square is hauled down and used for filling in the low ground on Commerce street, between Twelfth and Fourteenth streets, which place for a long time has been unhealthy, owing to the fact that in winter the rains cause a deep pond, which in summer becomes stagnant and detrimental to health in that locality.

#### NORTH OAKLAND.

Mrs. Drake has departed for the interior to visit her mother.

Bituminous rock walks are now being laid on Harlan street.

Mr. Broad has begun a new cottage on Hannah street, near C.

Fred Maurer, the contractor, has returned from Calaveras county.

The new fire engine house on Magnolia street, near Thirty-second, will be completed within sixty days.

A centennial entertainment is being arranged by the Epworth League of the Methodist Church, to take place on December 11th.

Mrs. Dorn and daughter of East Oakland, were somewhat bruised by being thrown from a buggy at Thirty-fourth and San Pablo avenue yesterday.

#### WEST OAKLAND.

Miss Mary Halloran of Atlantic street is seriously ill.

An amateur orchestra has been organized in West Oakland.

Ed Howlett has abandoned his express business and has taken a position with the Piedmont Cable Company.

Mr. Divoll, the mining man, is building a handsome residence at the corner of Tenth and Poplar streets.

Conductor George Nutting of the Southern Pacific Company has returned with his family from a two months' Eastern trip.

The Knights of Pythias are making extensive preparations for their Christmas entertainment, to be given in Fraternity Hall.

The roof repairing gang of the Southern Pacific Company is now at work on the railroad yard buildings, preparatory to the winter rains.

Martin Ford, Joe Aldrich and William Ombsten, who have been firemen on the local roads for some time, have been transferred to the main lines of the Southern Pacific Company and given positions as engineers.

#### STOCK YARDS.

John Rourke is contemplating a southern trip next month.

E. H. Carpenter has completely recovered from a serious attack of rheumatism.

The new barns to take the places of the ones recently burned, are nearly completed. The barn of Hayes & Co. is already occupied, while that of Grayson, Edwards & Co. will be very soon. Both have been filled with hay for the winter season.

Ed Shull has sold his interest in the saloon business on San Pablo avenue to Pete O'Brien, and has removed to West Berkeley.

### THE ESTIMABLE LADY BUG.

**The Alameda Gentleman Who Discovered Her Gets a Prize.**

A. D. Pryal, Chairman of the Board of Horticulture for Alameda county, has returned from the meeting of the State Horticultural Society at Santa Cruz, to which he was a delegate. During the time the Society was in session the County Commissioners held frequent meetings and discussed questions relating to the great industry which they are appointed to foster.

During the session Albert Koebele, of Alameda city—the man who introduced the Australian lady bug (vedalia cardinalis) which eats the cottony cushion scale and thus preserves the oranges—was presented with a handsome watch and chain and a generous purse. His wife was also given a handsome diamond brooch.

A bill was prepared, to be introduced at the next session of the Legislature, declaring insects destructive to fruit nuisances, and compelling the owners of orchards, vineyards, and nurseries to exterminate them. If they do not proceed to the extermination upon proper notification from the County Board of Horticulture the board may destroy the pests and the cost may be collected in the same manner as taxes.

Mr. Pryal says that the assembled horticulturists acknowledged that Alameda county cherries are the best in the State, and when shipped East reach their destination in better condition than any others. Japanese plums were also shown to grow to the best advantage in this county. Though the growing of apples has been neglected here, Mr. Pryal says it was made evident that they will do fully as well here, in favored locations, as in Santa Cruz county. He also says that he was able to interest a great many fruit growers in the resources and convenient markets of this county, and induced many of them to come here. He is enthusiastic over the treatment accorded the delegates and visitors by the people of Santa Cruz.

## STOCKS AND STAPLES.

### Quotations at Noon on the New York Exchange.

NEW YORK, November 21.—Money on call easy at five per cent.

| | |
|---|---|
| Four per cent coupons | 119¼ |
| Pacific Sixes | 112 |
| Central Pacific | 27½ |
| Chicago, Quincy & Burlington | 87⅞ |
| Denver-Rio Grande | 17 |
| Northern Pacific | 21⅞ |
| Northern Pacific preferred | 62¼ |
| Northwestern | 105 |
| New York Central | 100 |
| Oregon Navigation | 78 |
| Pacific Mail | 31 |
| Chicago & Rock Island | 63⅝ |
| St. Louis & San Francisco | 32 |
| St. Paul & Omaha | 21 |
| Texas Pacific | 14⅝ |
| Union Pacific | 47⅜ |
| Wells, Fargo & Co. | 140 |
| Western Union | 76½ |

**Chicago Markets.**

CHICAGO, November 21.—Close—Wheat, firm; cash, 91½; December, 92¾; May, 93¾. Corn, firm; cash, 51¼; December, 50⅝; May, 52¾. Oats, firm; cash, 42¾; December, 42½; May, 43¾. Mess pork, firm; cash, $8 75@9 00; January, $11 02½; May, $11 75. Lard, firm; cash, $5 90; January, $6 15@6 17½; May, $6 62@6 65. Barley, steady; 76@78.

**Grain Markets.**

SAN FRANCISCO, November 21.—Wheat, buyer '90, $1 31¼. Barley, buyer '90, $1 49½.

### WHERE SHALL IT WAVE?

**The Los Angelenos Object to Bringing Back That Banner.**

The Republicans of Alameda county are anxiously and expectantly awaiting the return of that banner which they carried to Los Angeles when the Republicans of that county piled up the heavier majority for Harrison and Morton two years ago. In the recent election Markham's majority in Alameda county was far more than his majority in Los Angeles county. It was nearly a thousand more than it was in Los Angeles and Orange combined.

So Alameda again becomes "the banner Republican county" of the State. So she wants the banner back, "and very properly, too." But, as yet, it hasn't come. Ex-Governor George C. Perkins, who was one of those instrumental in carrying it to Los Angeles, has written to J. E. Farnum for its return, but as yet he has received no answer.

Some of the other pilgrims who carried the flag to the southern citrus belt have had it intimated to them that the Los Angelenos object to returning it on the ground that the gubernatorial election does not count, and that the banner only goes with the vote in presidential elections. This will not hold. Los Angeles had her own pet candidate this time, and we beat her out badly in the race for the honor of giving him the largest majority. She couldn't ask a fairer contest.

### IMPROPERLY LICENSED.

**Inspector Lynch Discovers Many Grave Discrepancies.**

License Inspector Lynch has had a peck of trouble with the liquor licenses this year. Last season at the time for their issuance in November, under the provisions of the license ordinance, applications for the licenses had first to be filed with recommendation of five neighbors. Now there was so much work on hand at the time that the applications were put through without being investigated and the licenses were granted.

This year, however, the work is in the hands of Mr. Lynch and he has done it differently. He has examined each case specially, with the result of finding that about two-thirds of the licenses issued last year and about the same percentage of applications this year are illegal. Some of the applicants are not citizens, some of the sureties given prove to be irresponsible parties; some of those who recommend that licenses be granted are not in the limits, and there are many other such discrepencies. All of these applications not in accordance with the ordinance are, of course, to be rejected this year.

**Fay Butler's Patent.**

Fay Butler of this city, yesterday received a patent for a bill file, case and record sheet combined, and Mr. Butler will begin at once to manufacture these useful articles for business men, and place them on sale.

**Joseph Cook's Lecture.**

Joseph Cook, the Boston man of thought and words, will deliver his lecture on "Ultimate America" this evening at Hamilton Hall.

### FREE READING.

**The Public Library, the Librarian, and the New Books.**

Miss Ina D. Coolbrith, the Librarian of the Free Public Library, is an earnest advocate of the proposed international copyright law. She is a member of the International Copyright Association, and is now circulating the petition of the association to Congress asking for the passage of the bill.

Assistant Librarian Henry Peterson will soon have out another copy of his Library Bulletin.

Henry Detering, formerly orator of the Oakland Central Reading Room, paid the Library a visit yesterday. He is now Superintendent of the Fresno Young Men's Christian Association.

Another invoice of new books has just come in, and many of the old sets which have been worn out and thrown away are now replaced.

### GETTING READY.

**California Will be Well Represented at the World's Fair.**

At the coming session of the State Legislature two important bills regarding the World's Fair will be presented. One will be for an appropriation of $300,000 from the General Fund, payable in two fiscal years, for the purpose of arranging and maintaining an exhibit of California's resources at the Chicago Columbian Exhibition. It also provides for the appointment by the Governor of seven commissioners, one from each Equalization district and three at large, all to serve without salary.

The second bill will be an amendment to the County Government bill and will confer upon counties the authority, according to their class, to appropriate limited sums for special county displays.

### THINKS HE IS DEAD.

**The Victim of the Brutal Assault in Alameda is Insane.**

G. W. Kane, the old man who was enticed to Alameda and then brutally assaulted is insane. Last evening he became possessed of the idea that he is dead, and his friends could not persuade him to the contrary. He became very violent, and it required four policemen to take him to the city prison. This morning he was brought to the county jail, and it was the intention of his friends to have him examined by the Lunacy Commissioners. Since he has been in jail, however, he has become much more quiet, and his friends believe that he may recover his reason. He will be kept in jail a few days before any action is taken in his case.

A young man named Whitefield is accused of the assault upon him.

### A THOUSAND A MONTH.

**The Probable Income of Each of the Nephews of Dr. Merritt.**

Frederick and James Merritt, the nephews of the late Dr. Samuel Merritt, may well afford to smile at the small legacies to them in the will. They can afford a great many things, for, according to a report, they will receive by the compromise recently effected, eight houses and lots on Madison street, the property at one time owned by Theodore Bagge, property on Eighth street, the Market Street Block (formerly the Vincent Block, and other valuable property. Their income, it is estimated, will be $1000 a month apiece.

W. W. Foote, who acted as attorney for the nephews and managed the compromise in their behalf, probably would decline $100,000 for the fee he will receive for his successful labors.

### GOOD STUDENTS.

**Oakland Young Men at the Head of Their Class in Medicine.**

Among the graduates of the Medical Department of the University last evening were Samuel J. Hunkin and Benjamin F. Surryhne of Oakland. The three members of each graduating class standing highest are appointed interns at the City and County Hospital, San Francisco. Messrs. Hunkin and Surryhne and Mr. Kugeler of San Francisco, stood highest in the class of twenty members, and hence will receive the appointments to the hospital.

**Rifzau's Band at Blair Park.**

The music at Blair Park tomorrow by Rifzau's Orchestra will be in accordance with the following program e:

PART FIRST.

Overture to Schiller's Turnadot.....Lachner
Cavatina.....Raff
Operatic selection from *Iolanthe*.....Sullivan
Spanish dance—Bolero.....Moszkowsky
Invitation to the Dance.....Weber
Until Weber wrote his immortal invitation as la dause for the piano, on which instrument he was a brilliant performer, the waltz had not been raised above the level of a common dance tune. He lifted it into an art form and infused the genuine spirit of romance into dance music for the first time.
Song for violin, "Good-bye Sweetheart" (by request).....Hatton-Widmer
Louis N. Ritzau.

PART SECOND.

Brilliant request programme.
Wedding March, from *Lohengrin*.....Wagner
Cornet solo, "Inflamatus," *Stabat Mater*.....Rossini
Herr Hugo Schmidt.
Grand selection, "Recollection from *Tannhauser*".....Wagner
Flirtation valse, for string only.....Steck
Patrol-Ethiopia.....Armstrong
Imitation of the banjo by the violin, Ethiopian dance, and throughout the beautiful melody of "Swanee River."
Gavotte, "Sweet Marguerite".....Sorg

**Choked Sewers.**

The sewer flushers on returning from work yesterday afternoon reported choked sewers at the following places: Eighth street, between Peralta and Campbell; Ninth, between Kirkham and Center; Twelfth, between Kirkham and Center; Twenty-fourth avenue, near East Sixteenth street; Poplar, between Fourteenth and Sixteenth streets; Campbell, between Pacific and Atlantic streets.

**The Trades Unions.**

The Journeymen Butchers' Protective Association is one of the most prosperous unions in San Francisco. All of its members are at work, and all butchers employed on the Coast are members of the association. The Oakland branch is at present being rejuvenated and its membership increased.

**Bugs on Them.**

"We have had more ladybugs this year than I ever knew before," said a well-known florist. "If they go on increasing I don't know what we shall do for flowers. They practically ruined the chrysanthemums up to a few days ago. Since the frosts began the bugs have been killed of some, and the chrysanthemums are now getting half a chance."

**New Engine Houses.**

The new house for the chemical engine, on Thirteenth street, between Webster and Harrison streets, is completed, and will be put into service on the 1st of next month.

Work is delayed on the Fifteenth street engine house, owing to the non-arrival of floor timbers from Puget Sound.

**Over Assessed.**

Mr. Potter, of Thirteenth avenue, who has been assessed $1000 for street work, claims that he has been overcharged for four feet of frontage, and will contest the assessment.

**Funeral of Sister Gertrude.**

The funeral of the deceased Sister Gertrude, of the Sacred Heart, will be held tomorrow morning, at 9:30 o'clock, Rev. Father King officiating. The mass will be in Gregorian music, as is usual on such occasions.

"THE shock from burns," says a physician, "is often out of all proportion to the injury sustained. An apparently slight burn may have a serious or even fatal result. If the patient is weak and faint let him inhale amonia and take a little whiskey and water: then take a layer of clean cotton batting, and spread it freely with Pond's Extract Ointment, carefully wrap it around the burned part, and secure it, not too tightly. Keep the part at rest and well covered, and occasionally moisten the dressing with Pond's Extract. This will relieve pain and reduce the inflammation."

**Derangement of the Liver,** with constipation injures the complexion, induces pimples, sallow skin. Remove the cause by using Carter's Little Liver Pills. One dose. Try them.

Keep your liver active and thus ward off disease. Take Simmons Liver Regulator in time

FITS: All Fits stopped free by Dr. Kline's Great Nerve Restorer. No fits after first days use. Marvelous cures. Treatise and $2.00 trial bottle free to Fit cases, sent by Dr. Kline, 931 Arch St., Phila. Pa.

*Liberties of our Daughters.*

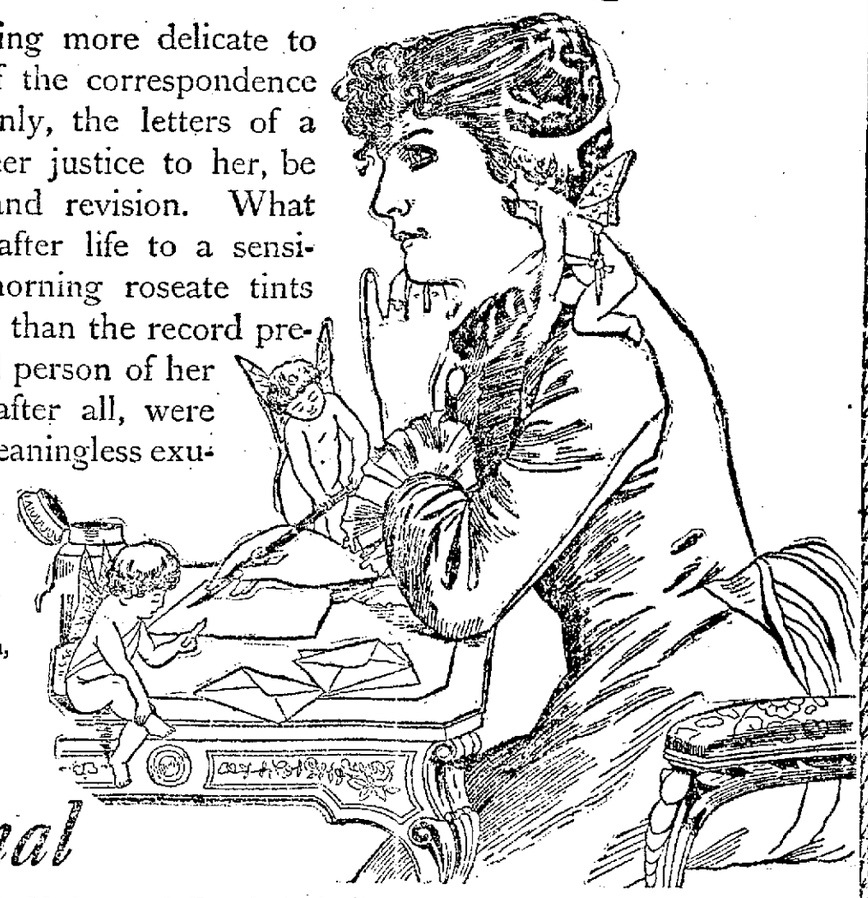

"There is no one thing more delicate to decide upon than that of the correspondence of a young girl. Certainly, the letters of a school girl should, in sheer justice to her, be subject to examination and revision. What can be more painful in after life to a sensitive woman, when the morning roseate tints of illusions have vanished, than the record preserved by some ill-natured person of her indiscreet letters, which, after all, were but the out-cropping of meaningless exuberance, yet, alas! liable to grave misconstruction."

So writes *Mrs. Admiral Dahlgren* in an article under the above caption, in the November

*Ladies' Home Journal*

Sound sensible advice for both Mothers and Daughters is always to be found in the columns of this leading Journal for Ladies and the family.

Handsomely printed and daintily illustrated, it has won its way into nearly Half a Million of our best families.

**For $1.00** We will mail the Journal from now to January 1st, 1892—that is, the balance of this year FREE, and a FULL YEAR from January 1st, 1891, to January 1st, 1892. Also our handsome 40-page Premium Catalogue, illustrating a thousand articles, and including "Art Needlework Instructions," by Mrs. A. R. RAMSEY; also "Kensington Art Designs," by JANE S. CLARK, of London.

N. B.—This offer must positively be mentioned when sending your subscription, or one year only will be given.

CURTIS PUBLISHING CO., Philadelphia, Pa.

HORSESHOERS.

**Retired from Public Life**

Having again retired from public life and resumed my former business, I take pleasure in announcing to my friends and former patrons that I have built a new and commodious shop, and fitted it up with an entire set of new and latest improved tools, and am now prepared to do all kinds of General Blacksmithing, Wagon and Carriage Work; also scientific Horse-shoeing, Interfering, Forging, Stumbling, Corns Quarter Cracks and Contracted Feet remedied at once. All work guaranteed. I very respectfully solicit your patronage.

**TRUMAN H. ALLEN,**
**321 Eighth St.,**
Bet. Webster & Harrison, Oakland.

**REMOVED!**

**ADAM FOULRATH,**
THE PREMIUM HORSESHOER.

Interfering, Forging, Stumbling, Quarter and Sand Crack, Corns and Anything Pertaining to the Horse will be Cured or No Charge Made.

ADAM FOULRATH,
East 14th St, bet. 22d and 23d Aves.
One Block from 23d Ave. Station.

**JOHN BOHAN,**
**PRACTICAL HORSE SHOER,**
Formerly with Robert Gilmore!
Horses that Interfere and Quarter Cracks a Specialty
511 FOURTEENTH Street, near Washington
Telephone No. 295. Oakland, Cal

HAIGHT STREET PARK.

CALIFORNIA BASEBALL LEAGUE.

SUNDAY, November 23d, at 2 P. M.

LAST CHAMPIONSHIP GAME OF THE SEASON.

**OAKLAND vs. SAN FRANCISCO.**

Morning Game at 11 O'clock.

Admission.....25 and 10 cts.
LADIES FREE.

**F. E. ALLEN,**
Manufacturer of and dealer in
**Sheet Iron, Copper and Tinware**
Agent for The Matchless Diamond Parlor Stove.
Hub Ranges and Heating Stoves, Plated, Britannia, Stamped and Plain Ware Pumps, Lead, Zinc, Etc.
Plumbing, Tinning and Jobbing.
1357 Telegraph Ave. Oakland, Cal.

**CORNS—MONEY RETURNED**
If Kelly's Corn Cure fails. Different in effect and formula from any other. Harmless. Take no other. 25 cents. F. E. REILLY, proprietor, 602 Eddy street, San Francisco. For sale by F. J. REILLY, 847 Broadway, one door below Seventh street.

**The New Discovery.**

You have heard your friends and neighbors talking about it. You may yourself be one of the many who know from personal experience just how good a thing it is. If you have ever tried it, you are one of its staunch friends, because the wonderful thing about it is, that when once given a trial, Dr. King's New Discovery ever after holds a place in the house. If you have never used it and should be afflicted with a cough, cold or any Throat, Lung or Chest trouble, secure a bottle at once and give it a fair trial. It is guaranteed every time, or money refunded. Trial bottles free at Osgood Bros' Drugstore.

INSURANCE COMPANIES.

**HOME MUTUAL FIRE Insurance Company!**
OF CALIFORNIA.

RISKS TAKEN BY THIS POPULAR Home Company at rates as low as solvency and fair profit will admit of, guaranteeing solid indemnity and a liberal and prompt adjustment and payment of losses.

BRANCH OFFICE—
**Cor. Eighth and Broadway**
OAKLAND, CAL.

H. F. GORDON, Manager.
H. B. ROUGHTON, Secretary.

KEEP YOUR PROPERTY INSURED —IN THE—

**OAKLAND HOME!**
INSURANCE COMPANY
OF OAKLAND, CAL.

| | |
|---|---|
| Cash Capital | $200,000 00 |
| Cash Assets | 461,686 95 |
| Cash Surplus to Policy Holders | 419,713 22 |

DIRECTORS—William Clift, J. S. Emery, F. K. Shattuck, John Crellin, J. G. Conrad, Charles L. Watson, F. Delger, William P. Jones, George F. Crist, M. E. Eastman, V. D. Moody.

WM. P. JONES.....President.
WM. F. BLOOD.....Secretary.

HOME OFFICE—Company's Building, N. W. Corner Ninth and Washington Streets. Telephone 118.

J. TYRREL, City Agent.
FRED A. CAMPBELL, Solicitor.

Undertakers.

C. W. CARMANY. N. W. LEITCH.
**WILLIAM HELMER**
(formerly Helmer & Hamilton),
NOW MANAGER FOR
**CARMANY & LEITCH,**
Undertakers and Embalmers
866 BROADWAY.
Tel. 240. Prompt attention, day or night.

**HENRY EVERS,**
**UNDERTAKER**
CORONER OF ALAMEDA CO.
865 Washington St.,
Between 7th and 8th.
Telephone No. 284. OAKLAND.

**ALBERT BROWN,**
**UNDERTAKER**
466 and 468 13th St.,
Between Broadway and Washington.
TELEPHONE 18.

J. L. M'CARTHY. J. C. M'AVOY.
**McAVOY and McCARTHY,**
UNDERTAKERS.
873 WASHINGTON STREET.
Bet. 7th and 8th, Oakland, Cal. Tels. No 3
J. L. McCarthy's Residence, Tel 816.

**DR. F. KUCKEIN, M.D.**
Physician and Surgeon.
Office: 906 Broadway, Blake and Mott Building, rooms 1 to 4.
Office Hours: 1 to 3 P. M. and 7 to 8 P. M.
Residence, 1668 Webster street.
Office Telephone, 78. Residence Tele, 567.

BANKS.

**The Oakland Bank of Savings,**
COR. BROADWAY AND TWELFTH ST.
Capital and Reserve paid in - - $520,000

DIRECTORS.
W. A. ALDRICH, JOHN S. DRUM,
E. A. HAINES, M. B. LANGHORNE
E. C. SESSIONS, HENRY ROGERS,
F. W. PLAYTER, WM. E. MILLER,
ISAAC L. REQUA.
E. C. SESSIONS, - - - PRESIDENT.
W. W. GARTHWAITE, - - CASHIER.

GENERAL BANKING BUSINESS transacted.
Interest allowed on Term Deposits.
Loans on Real Estate & Approved Collateral at Lowest Market Rates.

PRINCIPAL CORRESPONDENTS:
SAN FRANCISCO, Bank of California, Anglo-Cala. Bk. Ld., Nevada Bank.
NEW YORK, Laidlaw & Co.
CHICAGO, Continental Nat'l Bank.
LONDON, N. M. Rothschild & Sons.

A LARGE BURGLAR AND FIRE PROOF SAFE DEPOSIT VAULT FOR THE SAFE KEEPING OF VALUABLES.

Small Steel Safes for Individual Renters, FROM $6 TO $50 PER ANNUM.

CALIFORNIA
**Bank & Trust Company**
1006 BROADWAY, OAKLAND, CAL.
Capital Stock, - - - - - - - $100,000

W. C. HENRY.....President
JACOB GREENHOOD.....Vice-President
FRANK H. BROOKS.....Cashier
Board of Directors:
A. C. Henry, Jacob Greenhood,
John W. Phillips, S. M. Babbitt,
Victor H. Metcalf, W. W. Whitman,
Charles Jurgens.

Exchange, domestic and foreign, at current rates. Acts as trustee for estates and individuals.

Correspondents—American Exchange National Bank, New York; the Sather Banking Company, and Bank of California, San Francisco.

Funds deposited with our correspondents paid here.

**Union : Savings : Bank**
Corner Broadway and Ninth Sts., Oakland.
Capital and Reserve Fund - - $800,000.

BOARD OF DIRECTORS—J. West Martin, B. W. Kirkham, Hiram Tubbs, R. S. Farrelly, C. E. Palmer, William J. Dingee, Herman A. Tubbs, S. Huff, A. A. Moore, Thomas Prather, William G. Henshaw.

J. WEST MARTIN.....President.
WM. G. HENSHAW.....Vice President.
A. R. H. CRAMER.....Cashier.

Interest allowed upon all deposits remaining three calender months beginning from the 1st of each month succeeding the date of deposit.
NO ENTRANCE FEE.

Remittance from the country may be made by Express, or Check upon Banks in San Francisco, and book will be returned. Loans made only upon Mortgages, Real Estate and Bonds. Certificates of Deposit bearing interest payable at date agreed upon.

**First National Bank of Oakland**
N. E. Cor. Tenth and Broadway.
Capital Stock Paid up.....$100,000
Surplus.....150,000

V. D. MOODY.....President.
J. E. RUGGLES.....Vice President
A. D. THOMSON.....Cashier.

DIRECTORS—V. D. Moody, J. E. Ruggles, J. C. Ainsworth, W. P. Jones, A. J. Snyder, G. J. Ainsworth, F. K. Shattuck, L. C. Morehouse, A. D. Thomson.

Transacts a general banking business. Buys and sells exchange on all the principal cities of Europe and the United States. Issues Commercial and Travelers' Letters of Credit. Collections made and prompt returns rendered at market rates of exchange.

**Union National Bank of Oakland,**
Ninth Street and Broadway.

THOMAS PRATHER.....President
HON. J. WEST MARTIN.....Vice-President
CHARLES E. PALMER.....Cashier

DIRECTORS:
Hon. J. West Martin, D. Henshaw Ward,
Socrates Huff, Edson F. Adams,
Gen. R. W. Kirkham, E. S. Farrelly,
Thomas Prather.

Exchange—Domestic and Foreign at current rates.

CORRESPONDENTS—Chemical National Bank, New York; N. M. Rothschild & Sons, London; Rothschild Freres, Paris; Die Direction Der Discount Gesellschaft, Berlin; Bank of California, First National Bank, Crocker-Woolworth National Bank, San Francisco.

Funds deposited with our correspondents paid here.

EDUCATIONAL.

**A KITCHEN GARDEN.**

Will be organized for little girls from 7 to 12 years, at the Oakland Seminary, (Mrs Blake's) corner of Eleventh and Clay streets, on Monday, October 27th, at 3 P. M. This hour is selected on account of not interfering with the regular studies of those attending school. The session will be from 3 to 4:30. A Kitchen Garden Trainer from the East will be in charge. Those desiring the opportunity please apply at once. As the Kindergarten teaches the child the rudiments of knowledge and of science by means of games and songs so the Kitchengarten teaches little girls the rudiments of housekeeping where they are trained in every department. Table setting, table manners, waiting on doors, good manners for girls, folding napkins, towels and doylies, etc., all taught by games and bright songs.

"O, come to the kitchen school
And learn to work away;
O, come to the kitchen school,
And join your work with play."

**Can You Write a Good Business Hand?**

PRIVATE LESSONS IN PRACTICAL PENmanship and Bookkeeping, at your residence, by W. H. BEACOM. All kinds of pen-work done to order. Terms reasonable. Address, 262 Thirteenth street.

**HEALD'S**
**Business College,**
24 POST STREET, S. F.

FOR $75 THIS COLLEGE INSTRUCTS IN Shorthand, Type Writing, Book-keeping, Telegraphy, Penmanship, Drawing, all the English branches, and everything pertaining to business, for six full months. We have sixteen teachers, and give individual instruction to all our pupils.

SEND FOR CIRCULAR.

**Select Primary School**
FRENCH AND ENGLISH.
9 to 12—$2 50 per month.
R. G. MELQUIOND,
1376 Eighth Street.

**SCHOOL of PHYSICAL CULTURE,**
PAUL UTH AND FERDINAND FISCHER, TEACHERS.
Classes for Ladies, Gentlemen, Boys and Girls
Private lessons in all kinds of Physical Training.
Fencing, Club Swinging and Sanitary Gymnastics a Specialty. Call or address
PAUL UTH, 480 WEBSTER STREET

**HYDE & SHEAR,**
MANUFACTURERS OF
**PIECE : TIN : WARE,**
Wholesale and Retail,
1002 and 1004 Washington Street
Corner Tenth, Oakland, Cal.

**Peter & Dresco**
Successors to GHIRARDELLI & PETER.
**Wholesale and Retail Dealers**
—IN ALL KINDS OF—
FOREIGN AND NATIVE
**WINES & LIQUORS**
1072 BROADWAY, cor. 12TH ST.
OAKLAND.
Sole Agents for Ghirardelli's Celebrated Eagle Chocolate. Coffee and Spices.

**PATENTS**
BOONE & ACKER,
Attorneys-at-Law
AND SOLICITORS OF AMERICAN & FOREIGN PATENTS.
S. W. cor. Bush and Montgomery street, S. F.

**TO WEAK MEN**
Suffering from the effects of youthful errors, early decay, wasting weakness, lost manhood, etc., I will send a valuable treatise (sealed) containing full particulars for home cure, FREE of charge. A splendid medical work; should be read by every man who is nervous and debilitated. Address,
PROF. F. C. FOWLER, Moodus, Conn.

Legal.

## ORDINANCE NO. —.

**An Ordinance Authorizing the Board of Public Works to Expend a Sum Not to Exceed $2800, for the Erection of a Chemical Engine House in East Oakland, and Appropriating the Same From the General Fund.**

BE IT ORDAINED BY THE COUNCIL OF the City of Oakland, as follows:

Section 1. The Board of Public Works is hereby authorized to expend a sum not to exceed $2800 for the erection of a chemical engine house in East Oakland, and said sum is hereby appropriated for said purpose from the General Fund.

Section 2. This ordinance shall go into full force and effect immediately after its approval.

In Council, Oakland, Cal., Nov. 10, 1890.

Passed to print by the following vote:

By ayes—Messrs. Camron, Earl, Evans, Kirk, Macdonald, McAvoy, Towle, Wakefield, and President Collins—9.

Noes—None.

Absent—Messrs. Brosnahan and Hackett—2.

Attest: J. M. BRADY, City Clerk.

**Oakland**, Nov. 13, 1890.

## Resolution of Intention No. 15,622.

RESOLVED, THAT IT IS THE INTENTION of the Council of the City of Oakland to order the following street work to be done, to wit:

That Kirkham street, on both sides, in said city, from the north line of Eighth street to the south line of Twelfth street, have constructed thereon cement sidewalks six feet wide where not already done in cement or bituminous sandrock.

THE OAKLAND DAILY EVENING TRIBUNE is hereby designated as the daily newspaper, published and circulated in said city, in which this Resolution of Intention shall be published for two days, and the notice thereof for six days, as often as said newspaper is issued therein. The Clerk of this Council is hereby directed to publish therein and post this Resolution for two days in the manner prescribed by law.

Adopted Nov. 17, 1890.

Oakland, Cal., Nov. 19, 1890.

J. M. BRADY, City Clerk.

## NOTICE OF STREET WORK.

NOTICE IS HEREBY GIVEN THAT ON THE 10th day of November, A. D. 1890, the City Council of the City of Oakland passed Resolution of Intention number 15,590 to order the following street work to be done, viz:

That Sixteenth street, on its south side, in said city, from the west line of Peralta street to the easterly line of the land of the Southern Pacific Company, distant 235 feet westerly from the west line of Wood street, be sidewalked with a bituminous sandrock walk 6 feet wide, where not already laid in cement or bitumen. The edges of the walk to be retained by 2x4 inch redwood strips, nailed to 2x3x15 redwood stakes, driven every 6 feet apart, flush with the top of the walk.

For further particulars, reference is hereby made to said resolution and specifications for street work on file in the office of the City of the City of Oakland. This notice shall be published for six days in THE OAKLAND DAILY EVENING TRIBUNE, being the newspaper designated by said City Council for such publication.

Oakland, November 19, 1890.

J. S. WALL, Superintendent of Streets of the City of Oakland.

## Notice of Street Work.

NOTICE IS HEREBY GIVEN, THAT ON the 10th day of November, A. D. 1890, the City Council of the City of Oakland passed Resolution of Intention number 15,591 to order the following street work to be done, viz.

That Adeline street, in said city, from the north curb line of Railroad avenue or Seventh street to the south curb line of Eighteenth street, be sidewalked on both sides with a six (6) foot cement walk where not already laid in cement or bituminous sandrock.

For further particulars, reference is hereby made to said resolution and specifications for sewer work on file in the office of the City Clerk of the City of Oakland. This notice shall be published for six days in THE OAKLAND DAILY EVENING TRIBUNE, being the newspaper designated by said City Council for such publication.

Oakland, November 20, 1890.

J. S. WALL, Superintendent of Streets of the City of Oakland.

## Notice of Street Work.

NOTICE IS HEREBY GIVEN, THAT ON THE 10th day of November, A. D. 1890, the City Council of the City of Oakland passed Resolution of Intention number 15,592, to order the following street work to be done, viz.:

That Linden street, in said city, from the north curb line of Railroad avenue or Seventh street to the south curb line of Twenty-first street, be sidewalked on both sides with a 6 foot cement walk, where not already laid in cement or bituminous sandrock.

For further particulars, reference is hereby made to said resolution and specifications for street work on file in the office of the City Clerk of the City of Oakland. This notice shall be published for six days in THE OAKLAND DAILY EVENING TRIBUNE, being the newspaper designated by said City Council for such publication.

Oakland, November 20, 1890.

J. S. WALL, Superintendent of Streets of the City of Oakland.

## Notice of Street Work.

NOTICE IS HEREBY GIVEN, THAT ON THE 10th day of November, A. D. 1890, the City Council of the City of Oakland passed Resolution of Intention number 15,593 to order the following street work to be done, viz:

That Myrtle street, in said city, from the north curb line of Seventh street to the south curb line of Twenty-first street, be sidewalked on both sides with a 6 foot cement walk, where not already laid in cement or bituminous sandrock. Circles to be turned at corners to meet the curbs.

For further particulars, reference is hereby made to said resolution and specifications for street work on file in the office of the City Clerk of the city of Oakland. This notice shall be published for six days in THE OAKLAND DAILY EVENING TRIBUNE, being the newspaper designated by said City Council for such publication.

Oakland, November 20, 1890.

J. S. WALL, Superintendent of Streets of the City of Oakland.

## Notice of Street Work.

NOTICE IS HEREBY GIVEN, THAT ON THE 10th day of November, A. D. 1890, the City Council of the City of Oakland passed Resolution of Intention number 15,594, to order the following street work to be done, viz:

That Thirteenth avenue, in said city, from the north curb line of East Twelfth street, be sidewalked with a 6 foot cement walk to the south curb line of East Twenty-seventh street on its east side, and on its west side to the south curb line of Prospect street, as the same is laid down on the map of the East Oakland Heights tract filed in the County Recorder's office Oct. 6th, 1890, excepting therefrom such portion thereof as is already laid in cement or bituminous sandrock walk. Circles to be turned at corners to meet the curbs.

For further particulars reference is hereby made to said resolution and specifications for street work on file in the office of the City Clerk of the City of Oakland. This notice shall be published for six days in THE OAKLAND DAILY EVENING TRIBUNE, being the newspaper designated by said City Council for such publication.

Oakland, November 20, 1890.

J. S. WALL, Superintendent of Streets of the City of Oakland.

## Notice of Posting Invitation for Street Work Proposals.

PURSUANT TO STATUTE AND TO RESOLUTION No 15,587 of the Council of the City of Oakland, California, adopted November 10, 1890, directing this notice. I hereby give notice that on the 14th day of November, 1890, I posted notice, on the Bulletin Board of the Oakland City Council, with specifications as therein prescribed, inviting sealed proposals or bids for doing the work ordered in said Resolution, to wit:

That Center street in said city, from the south line of Railroad avenue or Seventh street to the north line of Third street be graded, curbed with wood and macadamized in the second-class; also, that 4 crosswalks and two ironstone pipe culverts of 10 inch diameter, with 4 8-inch diameter branches, be constructed in the crossing of Center and 5th streets; also, that all manholes and catchbasin covers be brought to grade where not already done, and that the present wooden covers of manholes be replaced with iron covers with ventilating flue in manhole.

And said posted notice referred to the notice and specifications posted, and to the specifications on file in Ordinance No. 1087, approved July 19, 1889, describing the work so ordered to be done.

Clerk's Office, 19th of November, 1890.

J. M. BRADY, Clerk of said City Council.

## Notice to Creditors.

*Estate of HARRY DAVEY deceased.*

NOTICE IS HEREBY GIVEN BY THE undersigned, administratrix of the estate of Harry Davey deceased, to the creditors of and all persons having claims against the said deceased, to exhibit them, with the necessary vouchers within four months after the first publication of this notice to the said administratrix at the office of H. B. M. Miller, 482 Montgomery street, San Francisco, which said office the undersigned selects as the place of business in all matters connected with said estate of Harry Davey.

ROSALIE DAVEY, Administratrix of the estate of Harry Davey, deceased.

Dated Oakland November 13th, 1890.

Legal:

## Notice of Street Work.

NOTICE IS HEREBY GIVEN, THAT ON the 10th day of November, A. D. 1890, the City Council of the City of Oakland passed resolution of intention number 15,573 to order the following street work to be done, viz.: That Isabella street, from the west line of San Pablo avenue to the north line of 22d street, be sidewalked on both sides with bituminous sandrock, except where already laid in cement or bituminous sandrock.

For further particulars reference is hereby made to said resolution and specifications for street work on file in the office of the City Clerk of the City of Oakland. This notice shall be published for six days in THE OAKLAND DAILY EVENING TRIBUNE, being the newspaper designated by said City Council for such publication.

Oakland, November 19, 1890.

J. S. WALL, Superintendent of Streets of the City of Oakland.

## Notice of Street Work.

NOTICE IS HEREBY GIVEN, THAT ON the 10th day of Nov., A. D. 1890, the City Council of the City of Oakland, passed resolution of intention number 15,589 to order the following street work to be done, viz.: That Merrimac Place, from the east line of Telegraph avenue to the west curb line of Webster street, be sidewalked on both sides with cement except where already laid in cement or bituminous sandrock.

For further particulars, reference is hereby made to said resolution and specifications for street work on file in the office of the City Clerk of the City of Oakland. This notice shall be published for six days in THE OAKLAND DAILY EVENING TRIBUNE, being the newspaper designated by said City Council for such publication.

Oakland, November 17, 1890.

J. S. WALL, Superintendent of Streets of the City of Oakland

## Notice of Street Work.

NOTICE IS HEREBY GIVEN, THAT ON THE 10th day of November A. D. 1890, the City Council of the City of Oakland, passed Resolution of Intention number 15,579, to order the following street work to be done, viz.: That Seventh street, in said city, from the east curb line of Market to the west curb line of Clay street, and from the east curb line of Webster street to the west curb line of Fallon street, be sidewalked on both sides with a 6 foot cement walk, where not already laid in cement or bituminous sandrock. The corners at intersecting streets to be turned to meet the circular curbs.

For further particulars, reference is hereby made to said resolution and specifications for street work on file in the office of the City Clerk of the City of Oakland. This notice shall be published for six days in THE OAKLAND DAILY EVENING TRIBUNE, being the newspaper designated by said City Council for such publication.

Oakland, November 18, 1890.

J. S. WALL, Superintendent of Streets of the City of Oakland.

## Notice of Street Work.

NOTICE IS HEREBY GIVEN, THAT ON the 10th day of November, A. D. 1890, the City Council of the City of Oakland passed Resolution of Intention number 15,576 to order the following street work to be done, viz: That Broadway, on both sides, in said city, from the north curb line of First street to the south curb line of Twelfth street, be sidewalked in cement its full width, except where already done in cement or bituminous sandrock.

For further particulars, reference is hereby made to said resolution and specifications for street work on file in the office of the City Clerk of the City of Oakland. This notice shall be published for six days in THE OAKLAND DAILY EVENING TRIBUNE, being the newspaper designated by said City Council for such publication.

Oakland, November 18, 1890.

J. S. WALL, Superintendent of Streets of the City of Oakland.

## Notice of Street Work.

NOTICE IS HEREBY GIVEN, THAT ON THE 10th day of November, A. D. 1890, the City Council of the City of Oakland passed resolution of intention number 15,586 to order the following street work to be done, viz.: That Jones street, from the east line of San Pablo avenue to the west line of Telegraph avenue, be sidewalked on both sides with cement except where already laid in cement or bituminous sandrock.

For further particulars reference is hereby made to said resolution and specifications for street work on file in the office of the City Clerk of the City of Oakland. This notice shall be published for six days in THE OAKLAND DAILY EVENING TRIBUNE, being the newspaper designated by said City Council for such publication.

Oakland, November 19, 1890.

J. S. WALL, Superintendent of Streets of the City of Oakland.

## Notice of Street Work.

NOTICE IS HEREBY GIVEN, THAT ON THE 10th day of November, A. D. 1890, the City Council of the City of Oakland passed Resolution of Intention number 15,574, to order the following street work to be done, viz: That Hobart street, from the east line of San Pablo avenue to the west line of Telegraph avenue, be sidewalked on both sides with cement except where already laid in cement or bituminous sandrock.

For further particulars reference is hereby made to said resolution and specifications for street work on file in the office of the City Clerk of the City of Oakland. This notice shall be published for six days in THE OAKLAND DAILY EVENING TRIBUNE, being the newspaper designated by said City Council for such publication.

Oakland, November 19, 1890.

J. S. WALL, Superintendent of Streets of the City of Oakland.

## Notice of Street Work.

NOTICE IS HEREBY GIVEN, THAT ON THE 10th day of November, A. D. 1890, the City Council of the City of Oakland passed Resolution of Intention number 15,595, to order the following street work to be done, viz.: That William street, from the east line of San Pablo avenue to the old sewer in William street 430 feet east of San Pablo avenue, be sewered with a vitrified ironstone pipe, and have brick ventilating manholes and Y branches constructed thereon.

For further particulars reference is hereby made to said resolution and specifications for sewer work on file in the office of the City Clerk of the City of Oakland. This notice shall be published for six days in THE OAKLAND DAILY EVENING TRIBUNE, being the newspaper designated by said City Council for such publication.

Oakland, November 19, 1890.

J. S. WALL, Superintendent of Streets of the City of Oakland.

## Notice of Street Work.

NOTICE IS HEREBY GIVEN, THAT ON THE 10th day of November, A. D. 1890, the City Council of the City of Oakland passed Resolution of Intention number 15,596, to order the following street work to be done, viz: That East 21st street, from the southeastern line of 10th avenue to the northwestern line of 11th avenue, be macadamized to the official line and grade.

For further particulars, reference is hereby made to said resolution and specifications for street work on file in the office of the City Clerk of the City of Oakland. This notice shall be published for six days in THE OAKLAND DAILY EVENING TRIBUNE, being the newspaper designated by said City Council for such publication.

Oakland, November 19, 1890.

J. S. WALL, Superintendent of Streets of the City of Oakland.

## Notice of Street Work.

NOTICE IS HEREBY GIVEN, THAT ON THE 10th day of November, A. D. 1890, the City Council of the City of Oakland passed Resolution of intention number 15,572, to order the following street work to be done, viz.: That 12th street, from the east curb line of Clay street to the west curb line of Webster street be sidewalked on both sides with cement, except where already laid in cement or bituminous sandrock.

For further particulars, reference is hereby made to said resolution and specifications for street work on file in the office of the City Clerk of the City of Oakland. This notice shall be published for six days in THE OAKLAND DAILY EVENING TRIBUNE, being the newspaper designated by said City Council for such publication.

Oakland, November 19, 1890.

J. S. WALL, Superintendent of Streets of the City of Oakland.

## NOTICE OF STREET WORK.

NOTICE IS HEREBY GIVEN, THAT ON the 10th day of November, A. D. 1890, the City Council of the city of Oakland passed Resolution of intention number 15,587 to order the following street work to be done, viz: That Telegraph avenue, in said city, from the northern boundary line of the city of Oakland to the north curb line of Durant street, be sidewalked on both sides with a 6 foot cement walk, where not already laid in cement or bituminous sandrock. The corners at intersecting streets to be turned to meet the circular curbs.

For further particulars, reference is hereby made to said resolution and specifications for street work on file in the office of the City Clerk of the City of Oakland. This notice shall be published for six days in THE OAKLAND DAILY EVENING TRIBUNE, being the newspaper designated by said City Council for such publication.

Oakland, November 19, 1890.

J. S. WALL, Superintendent of Streets of the City of Oakland.

Legal.

## Notice of Street Work.

NOTICE IS HEREBY GIVEN, THAT ON the 10th day of November, A. D. 1890, the City Council of the City of Oakland, passed resolution of intention number 15,561 to order the following street work to be done, viz.: That 22d street, from the sewer in east side of Grove street to the sewer in center line of Telegraph avenue, be sewered with a vitrified ironstone pipe, and have brick and iron ventilating manholes and Y branches constructed thereon.

For further particulars, reference is hereby made to said resolution and specifications for sewer work on file in the office of the City Clerk of the City of Oakland. This notice shall be published for six days in THE OAKLAND DAILY EVENING TRIBUNE, being the newspaper designated by said City Council for such publication.

Oakland, November 17, 1890.

J. S. WALL, Superintendent of Streets of City of Oakland.

## Notice of Street Work.

NOTICE IS HEREBY GIVEN, THAT ON THE 10th day of November, A. D., 1890, the City Council of the City of Oakland passed Resolution of Intention number 15,567, to order the following street work to be done, viz: That 19th street from the sewer in the center line of Market street to a point half-way between Market and Curtis streets, be sewered with a vitrified iron stone pipe, and have brick ventilating manholes and Y branches constructed thereon.

For further particulars reference is hereby made to said resolution and specifications for sewer work on file in the office of the City Clerk of the City of Oakland. This notice shall be published for six days in THE OAKLAND DAILY EVENING TRIBUNE, being the newspaper designated by said City Council for such publication.

Oakland, November 17, 1890.

J. S. WALL, Superintendent of Streets of the City of Oakland.

## Notice of Street Work.

NOTICE IS HEREBY GIVEN, THAT ON THE 10th day of November, A. D. 1890, the City Council of the City of Oakland passed Resolution of Intention number 15,575, to order the following street work to be done, viz: That Webster street, from the north line of 12th street to the south line of Durant street, be sidewalked with cement except where already done.

For further particulars reference is hereby made to said resolution and specifications for street work on file in the office of the City Clerk of the City of Oakland. This notice shall be published for six days in THE OAKLAND DAILY EVENING TRIBUNE, being the newspaper designated by said City Council for such publication.

Oakland, November 17, 1890.

J. S. WALL, Superintendent of Streets of the City of Oakland.

## Notice of Street Work.

NOTICE IS HEREBY GIVEN, THAT ON THE 10th day of Novmeber, A. D. 1890, the City Council of the City of Oakland passed resolution of intention number 15,581, to order the following street work to be done, viz.: That Laurel or 25th street from the east line of Grove street to the West line of Telegraph avenue, be sidewalked on both sides with cement, except where already laid in cement or bituminous sandrock.

For further particulars, reference is hereby made to said resolution and specifications for street work on file in the office of the City Clerk of the city of Oakland. This notice shall be published for six days in THE OAKLAND DAILY EVENING TRIBUNE, being the newspaper designated by said City Council for such publication.

Oakland, November 17, 1890.

J. S. WALL, Superintendent of Streets of the City of Oakland.

## Notice of Street Work.

NOTICE IS HEREBY GIVEN, THAT ON the 10th day of Nov., A. D. 1890, the City Council of the city of Oakland passed Resolution of Intention number 15,588, to order the following street work to be done, viz.: That Telegraph avenue from the south curb line of Durant street to the intersection of said avenue with Broadway, be sidewalked on both sides with cement, except where already laid in cement or bituminous sandrock.

For further particulars reference is hereby made to said resolution and specifications for street work on file in the office of the City Clerk of the City of Oakland. This notice shall be published for six days in THE OAKLAND DAILY EVENING TRIBUNE, being the newspaper designated by said City Council for such publication.

Oakland, November 17, 1890.

J. S. WALL, Superintendent of Streets of the City of Oakland.

## Notice of Street Work.

NOTICE IS HEREBY GIVEN, THAT ON THE 10th day of November A. D. 1890, the City Council of the City of Oakland passed Resolution of Intention number 15,582 to order the following street work to be done, viz.: That Charter or 22d street, from the east line of San Pablo avenue to the west line of Telegraph avenue, be sidewalked on both sides with cement except where already laid in cement or bituminous sandrock.

For further particulars, reference is hereby made to said resolution and specifications for street work on file in the office of the City Clerk of the City of Oakland. This notice shall be published for six days in THE OAKLAND DAILY EVENING TRIBUNE, being the newspaper designated by said City Council for such publication.

Oakland, November 17, 1890.

J. S. WALL, Superintendent of Streets of the City of Oakland.

## Notice of Street Work.

NOTICE IS HEREBY GIVEN, THAT ON THE 10th day of November, A. D. 1890, the City Council of the City of Oakland passed Resolution of Intention number 15,584, to order the following street work to be done, viz: That Elm or 24th street from the east line of San Pablo avenue to the west line of Telegraph avenue, be sidewalked on both sides with cement, except where already laid in cement or bituminous sandrock.

For further particulars, reference is hereby made to said resolution and specifications for street work on file in the office of the City Clerk of the city of Oakland. This notice shall be published for six days in THE OAKLAND DAILY EVENING TRIBUNE, being the newspaper designated by said City Council for such publication.

Oakland, November 17, 1890.

J. S. WALL, Superintendent of Streets of the City of Oakland.

## Notice of Street Work.

NOTICE IS HEREBY GIVEN, THAT ON THE 10th day of November, A. D. 1890, the City Council of the City of Oakland, passed Resolution of Intention number 15,585, to order the following street work to be done, viz.: That Caledonia avenue, from the east line of Grove street to the west line of Telegraph avenue, be sidewalked on both sides with cement except where already laid in cement or bituminous sandrock.

For further particulars, reference is hereby made to said resolution and specifications for street work, on file in the office of the City Clerk of the city of Oakland. This notice shall be published for six days in THE OAKLAND DAILY EVENING TRIBUNE, being the newspaper designated by said City Council for such publication.

Oakland, November 17, 1890.

J. S. WALL, Superintendent of Streets of the City of Oakland.

## Notice of Street Work.

NOTICE IS HEREBY GIVEN, THAT ON THE 10th day of November, A. D. 1890, the City Council of the City of Oakland, passed Resolution of Intention number 15,568 to order the following street work to be done, viz: The remacadamizing of the crossing of East 14th street with 23d avenue with class A macadam, and also the construction therein of two cast-iron culverts of 18 inch diameter with two 12 inch branches. Also the construction within the crossing of East 14th street with 24th avenue of one castiron culvert of 18 inch diameter. Also the construction within the crossing of East 15th street with 23d avenue of one cast-iron culvert of 18 inches diameter.

For further particulars, reference is hereby made to said resolution and specifications for street work, on file in the office of the City Clerk of the City of Oakland. This notice shall be published for six days in THE OAKLAND DAILY EVENING TRIBUNE, being the newspaper designated by said City Council for such publication.

Oakland, November 18, 1890.

J. S. WALL, Superintendent of Streets of the City of Oakland.

## Notice of Street Work.

NOTICE IS HEREBY GIVEN, THAT ON THE 10th day of November, A. D. 1890, the City Council of the City of Oakland passed Resolution of Intention number 15,578, to order the following street work to be done, viz: That Eighth street, in said city, from the east curb line of Market street to the west curb line of Clay street, and from the east curb line of Webster street to the west curb line of Fallon street, be sidewalked on both sides with a 6 foot cement walk, where not already laid in cement or bituminous sandrock. The corners at intersecting streets to be turned to meet the circular curbs.

For further particulars, reference is hereby made to said resolution and specifications for sewer work on file in the office of the City Clerk of the City of Oakland. This notice shall be published for six days in THE OAKLAND DAILY EVENING TRIBUNE, being the newspaper designated by said City Council for such publication.

Oakland, November 18, 1890.

J. S. WALL, Superintendent of Streets of the City of Oakland.

Legal.

## Notice of Street Work.

NOTICE IS HEREBY G VEN, THAT ON the 27th day of Novem ber, A. D. 1890, the City Council of the City of O kland passed R solution of Intention number 15,571, to order the following street work to be done, viz: That Twelfth street, in said city, rom the east curb line of Adeline street to the west curb line of Clay street, and from the ea curb line of Webster street to the west line o Fallon street, produced northerly to its inters ction with Twelfth street, be sidewalked on bot sides with a cement walk six feet wide, here not already laid in cement or bitumino is sandrock. The corners at intersecting stree s to be turned to meet the circular curbs.

For further particulars, r ference is hereby made to said Resolution an specifications for street work on file in the offi e of the City Clerk of the City of Oakland. Tl is notice shall be published for six days in T E OAKLAND DAILY EVENING TRIBUNE, being th newspaper designated by said City Counci for such publication.

Oakland, November 19, 18 0.

J. S. WALL, Superintendent of Streets of the City of Oakland.

## Petition for an Order o Mortgage Certain Real y.

IN THE SUPERIOR COUR' OF THE COUNTY of Alameda, State of California. Department 1.

In the Mater of the Estate —of— William Walkerley, deceas d. } No. 1642.

On reading and filing the petition of Martin Bacon, Frank Barker and Columbus Bartlett, executors of the last will an l testament of William Walkerley, deceased, duly verified, praying for an order authorizing empowering and directing them, as such executors, to mortgage certain realty belonging to the estate of said deceased.

And it appearing to the ourt that the said petition shows the particula purpose for which it is proposed to make the mortgage; a statement of the legacies and cl arges of administration to be paid, the advan ages that may accrue to the estate from raising the required money by mortgage the amount to be raised, with a de scription of the property it is proposed to mortgage: together with the names of the leg atees and devises, and heirs of the deceased, s far as known to the petitioners, on motion o Columbus Bartlett Esq., Attorney for said Exec itors.

*It is hereby ordered.* Th t all persons interested in the estate of Willi m Walkerley, deceased, appear before this Court, at the Court Room of Department No. 1, thereof, in the Court House. in the city of Oakland, Alameda county State of California, on MONDAY, th 1st day of December, 1890, at 10 o'clock A. M., then and there to show cause why that certai 50 vara lot, situated on the northwest c rner of Stockton and Post street in the City and County of San Fran isco, State of California together w h the buildings and other improvements th reon, or some part thereof, should not be mortgaged to raise the sum of $25,000, or such lesse amount as to the court shall seem meet, here y referring to the petition on file for further articulars.

And it is further ordered, That a copy of this order be published in TH OAKLAND DAILY EVENING TRIBUNE, a news aper published in the said City of Oakland for four successive weeks previous to 1st day o December 1890.

Dated, October 31st, 1890.

JOHN ELLSWORTH, Judge.

**COLUMBUS BARTLETT, Attorney for Executors, 12 Montgomery Street, S. F.**

## Adjudication of Insolvency.

IN THE SUPERIOR COURT OF THE COUNTY of Alameda, State of California, Department Three.

In the matter of H. S. Brown an insolvent debtor.

H. S. Brown having filed n this court his petition, schedule and invent ry in insolvency, by which it appears that he is an insolvent debtor, the said H. S. Brow is hereby declared to be insolvent. The sheri of the said County of Alameda is hereby direc ed to take possession of all the estate, real a d personal, of the said H. S. Brown insolvent lebtor, except such as may be by law exempt fr m execution, and of all his deeds, vouchers, books of account and papers, and to keep the sa e safely until the appointment of an ass gne of his estate. All persons are forbidden to pa any debts to the said insolvent, or to deliv r any property belonging to him, or to any p rson, firm or corporation or association for his use. The said debtor is hereby forbidden to transfer or deliver any property until t e further order of this court, except as herein ordered.

It is further ordered, that all the creditors of said debtor be and appear efore the Hon John Ellsworth, Judge of the Su erior Court of the County of Alameda, Depar ment three, in open Court, at the Court Room c said Court, in the County of Alameda, on the 22nd day of December 1890 at 10 o'clock A. M., of that day, to prove their debts and choose one or more assignees of the estate of said debtor.

It is further ordered, tha the order be published in THE OAKLAND DA LY EVENING TRIBUNE a newspaper of gener l circulation, published in the County of A meda, as often as the said paper is published before the said day set for the meeting of cred tors.

And it is further ordered that, in the meantime, all proceedings aga nst the said Insolvent be stayed

Dated, November 18th, 18 0.

JOH ELLSWORTH, Judg of the said Court.

Endorsed: Filed Nov. 1 th, 1890.

JAMES E. CRANE, Clerk.

By N. G. STURTEVANT, De uty Clerk.

**FRED E. LAKE, A torney for Petitioner.**

## ORDINANCE No. —

**An Ordinance Authori ing and Empowering the Superinte dent of Streets to Appoint Laborers to Work on the Public Streets.**

BE IT ORDAINED BY THE COUNCIL OF the City of Oakland a follows:

Section 1. The Superin endent of streets is hereby authorized and em powered to appoint, with the consent of the Co uncil, whenever in his judgment the public necessity requires, all laborers employed in s weeping the public streets, cleaning the stree gutters and repairing roadways, crosswalks, ulverts, sewers, and drains, and under his im mediate supervision and direction.

Section 2. Whenever the public necessity requires the appointment f such laborers, it shall be the duty of the Superintendent of streets to make a writte application to the Council for the same, st ting the number of men required, character o the work to be performed and the time they will be employed.

Section 3. Laborers so appointed shall be compensated for their se vices by requisitions on the street Fund; appro ed by the Superintendent of Streets, the Fi ance Committee of the Council and the Audit r.

Section 4. This ordinar ce shall go into full force and effect immediat ly after its approval.

In Council, Oakland Cal. Nov. 10th, 1890.

Passed to print for 5 da s by the following vote.

By "Ayes" Messrs Ca aron, Earl, Evans, Kirk, Macdonald, McAvo , Towle, Wakefield and President Collins,"— .

Noes—none.

Absent: Messrs. Brosnal an, and Hackett.—2.

Attest J. M. BRADY, City Clerk.

Oakland, November 12th 1890.

## ORDINANCE NO.——

**An Ordinance Establisl ing the Width of Roadway on Telegr ph Avenue in the City of Oakland.**

BE IT ORDAINED BY THE COUNCIL OF the City of Oakland, a follows:

Section 1. The width f roadway on Telegraph avenue, from Broadway to the northern boundary line of the city of Oakland, is hereby established at 60 feet between curbs, the same to conform to th curbs already laid on said avenue north of Fr ederick street.

Section 2. All ordinanc s in conflict herewith are hereby repealed.

Section 3. This ordinat ce shall take effect and be in full force on an after its approval.

In Council, Oakland, Ca , November 17, 1890.

Passed to print by the fo lowing vote: Ayes—Messrs. Brosnahan, Ca ron, Earl, Evans, Hackett, Kirk, Macdonal l, Towle and President Collins—9.

Noes—None.

Absent—Messrs. McAvoy and Wakefield—2.

Attest: J. M. BRADY, City Clerk.

Oakland, November 19, 1890,

## ORDINANCE NO. ——.

**An Ordinance Creatin the Office of Assistant Sanitary Inspector of the Board of Health an l Fixing the Salary Thereof.**

BE IT ORDAINED B THE COUNCIL OF the City of Oakland. as follows:

Section One.—The office of Assistant Sanitary Inspector of the Board of Health of the City of Oakland is hereby establi hed, the same to be filled by appointment by he Board of Health.

Section Two.—The sala y of such Assistant Sanitary Inspector is here y fixed at the sum of one hundred dollars per n onth.

Section Three.—This ( rdinance shall take effect immediately upon i s approval.

In Council, Oakland, Ca ., Nov. 17, 1890.

Passed to print by the fo llowing vote: Ayes, Messrs. Brosnahan, Camson, Earl, Evans, Hackett, Kirk, Macdonald, and Towle—8.

Noes—President Collins—1.

Absent—Messrs. McAvoy and Wakefield—2.

Attest: J. M. BRADY, City Clerk.

**Oakland. Nov. 19. 1890.**

Legal.

## ORDINANCE NO.——

**An Ordinance Acce pting a Deed of Dedication from Edson F. Adams, and other Property Owners, owning Lands Adjoining Lake Merritt for the Purpose of a Public Boulevard.**

BE IT ORDAINED BY THE COUNCIL OF the City of Oakland as follows:

Section 1. The City of Oakland hereby accepts a deed of dedication, dated, October 2nd, 1890, and executed by Edson F. Adams, John Chas. Adams, Hannah Jones Adams, Julia P. A. Prather, Geo. W. Grayson, A. K. P. Harmon, Geo. H. Wheaton, J. B. Randol. Alameda County Land Company, E. H. Woolsey, Everett D. Jones, Juan Gallegos, Geo. D. Metcalf, Wm. G. Henshaw, Wm. J. Dingee, C. M. Goodall, S. R. Shafter, Bertha S. Shafter, Eva R. Shafter, Mary L. Orr, Emma S. Howard. "Sisters of the Sacred names of Jesus and Mary" by Joanna Koche, Pres't, and by Aurelia Demers, Sec., Eliso McC. Gregory, Sarah A. Kendall, Helen M. Stanford, J. H. Watson. Phidella Watson, Nellie P. Snetsinger. Ida M. Swayzee, Jno. R. Glascock, executor and trustee under last will and testament of Wm. H. Glascock, deceased, Horace C. Watson and Catherine M. Garcelon. owners of lands abjoining Lake Merritt, dedicating certain lands for the purpose of a Public Boulevard, subject to all the limitations, conditions and provisions thereof.

Section 2. The City of Oakland, hereby undertakes and agrees to faithfully carry out each and every and all and singular the provisions contained in said deed at the times and in the manner therein provided.

Section 3. The Clerk of the Council is hereby directed to cause said deed and the documents annexed thereto to be recorded in the office of the County Recorder of Alameda County without delay.

Section 4. This ordinance shall take effect immediately.

In Council, Oakland, Cal., Nov. 18th, 1890.

Passed to print by the following vote:

By "Ayes:" Messrs. Brosnahan "Camron, Earl, Evans, Hackett, Kirk, Macdonald, McAvoy, Towle and President Collins." 10.

Noes:—0.

Absent: Mr. Wakefield.—1.

Attest: J. M. BRADY, City Clerk.

Oakland, Nov. 19th, 1890.

## ORDINANCE NO.——

**An Ordinance Accepting a Deed of Conveyance From Edson F. Adams and Others of Certain Lands for a Water Park in the City of Oakland.**

BE IT ORDAINED BY THE COUNCIL OF the city of Oakland, as follows:

Section 1. The city of Oakland hereby accepts a deed of conveyance from Edson F. Adams, John Chas. Adams, Hannah Jones Adams and Julia P. A Prather, dated November 3rd, 1890, for certain lands in the said city of Oakland, for a water park, subject to the conditions and provisions therein stated.

Section 2. The Clerk of this Council is hereby directed to cause said deed to be recorded in the office of the County Recorder of Alameda county.

Section 3. This ordinance shall take effect immediately.

In Council, Oakland, Cal., Nov. 18, 1890.

Passed to print by the following vote:

By ayes—Messrs. Brosnahan, Camron, Earl, Evans, Hackett, Kirk, Macdonald, McAvoy, Towle and President Collins—10.

Noes—0.

Absent—Mr. Wakefield.

Attest: J. M. BRADY, City Clerk.

Oakland, Nov. 19, 1890.

## ORDINANCE NO. ——.

**An Ordinance Accepting a Deed of Conveyance From Edson F. Adams and Others of Certain Lands for a Park and Entrance to the Boulevard Around Lake Merritt.**

BE IT ORDAINED BY THE COUNCIL OF the City of Oakland as follows:

Section 1. The City of Oakland hereby accepts a deed of conveyance from Edson F. Adams, John Chas. Adams, Hannah Jones Adams and Julia P. A. Prather, dated November 3rd, 1890, for certain lands to be used for a public park and entrance to the proposed boulevard around Lake Merritt subject to the conditions and limitations therein stated.

Section 2. The Clerk of the Council is hereby directed to cause said deed to be recorded in the office of the County Recorder of Alameda county.

Section 3. This ordinance shall take effect immediately.

In Council, Oakland, Cal., Nov. 18, 1890.

Passed to print by the following vote:

By ayes—Messrs. Brosnahan, Camron, Earl, Evans, Hackett, Kirk, Macdonald, McAvoy, Towle and President Collins—10.

Noes—0.

Absent—Mr. Wakefield—1.

Attest: J. M. BRADY, City Clerk.

Oakland, Nov. 19, 1890.

## ORDINANCE NO. ——.

**An Ordinance Accepting a Deed of Conveyance From the Alameda County Land Company, of Certain Lands for a Public Boulevard in the City of Oakland.**

BE IT ORDAINED BY THE COUNCIL OF the City of Oakland, as follows:

Section 1. The City of Oakland hereby accepts a deed of conveyance from the Alameda County Land Company, dated November 3rd, 1890, for certain lands to be used for a Public Boulevard, subject to the l mitations and conditions therein stated.

Section 2. The Clerk of the Council is hereby directed to cause said deed to be recorded in the office of the County Recorder of Alameda County.

Section 3. This ordinance shall take effect immediately.

In Council, Oakland Cal., Nov. 18, 1890.

Passed to print by the following vote:

By ayes—Messrs. Brosnahan, Camron, Earl, Evans, Hackett, Kirk, Macdonald, McAvoy, Towle, and President Collins—10.

Noes—0.

Absent—Mr. Wakefield—1.

Attest: J. M. BRADY, City Clerk.

Oakland, Nov. 19, 1890.

## ORDINANCE NO. ——.

**An Ordinance Establishing the Official Curb Grade of Fifteenth Street From the East Line of Center Street to the West Line of Kirkham Street.**

BE IT ORDAINED BY THE COUNCIL OF the City of Oakland as follows:

Section 1. The official curb grade on Fifteenth street, from the easterly line of Center street to the westerly line of Kirkham street, in the city of Oakland is hereby established at the following elevations above city base, 8.24 feet at the easterly line of Center street on northerly line of Fifteenth street. 9.96 feet at the easterly line of Center street on southerly curb line of Fifteenth street, 4.46 feet at the westerly line of Cypress street on northerly curb line of Fifteenth street, 10 37 feet at the westerly line of Cypress street on southerly curb line of Fifteenth street, 10 feet at the easterly line of Cypress street on northerly curb line of Fifteenth street, 10.41 feet at the easterly line of Cypress street on southerly curb line of Fifteenth street, 12.22 feet at the westerly line of Kirkham street on northerly curb line of Fifteenth street, 12.50 feet at the westerly line of Kirkham street on southerly curb line of Fifteenth street.

Section 2. All ordinances and parts of ordinances in conflict herewith are hereby repealed.

Section 3. This ordinance shall take effect and be in full force on and after its approval.

In Council, Oakland Cal., November 18, 1890.

Passed to print by the following vote:

By ayes—Messrs. Brosnahan, Camron, Earl, Evans, Hackett, Kirk, Macdonald, McAvoy, Towle and President Collins—10.

Noes—0.

Absent—Mr. Wakefield.

Attest: J. M. BRADY, City Clerk.

Oakland, November 19, 1890.

## ORDINANCE No. —.

**An Ordinance Prohibiting the Building of Open Fires for Manufacturing Purposes in any Exposed and Unprotected Place, or in any Public Street at any Point More Than One Hundred Feet From a Fire Hydrant.**

BE IT ORDAINED BY THE COUNCIL OF the City of Oakland as follows:

Section 1—It is hereby declared to be unlawful for any person, persons, firm or corporation to build an open fire for manufacturing purposes in any exposed and unprotected place, or in any public street within the limits of the city of Oakland, at any point in such place or street more than one hundred feet distant from a fire hydrant.

Section 2.—Any violation of this ordinance shall be deemed a misdemeanor, and any person or persons convicted thereof, shall be punished by a fine not exceeding the sum of one hundred dollars, and in case the said fine is not paid then the person or person so fined may be imprisoned in the city prison of the city of Oakland at the rate of one day for every dollar of the fine so imposed.

Section 3.—All ordinances or part of ordinances in conflict with the provisions of this ordinance are hereby repealed.

Section 4.—This ordinance shall take effect from and after its approval.

In Council, Oakland, Cal., Oct. 24, 1890.

Passed to print by the following vote:

By Ayes—Messrs. Camron, Earl, Evans, Kirk, McAvoy, Towle and President Collins—7.

Noes—None.

Absent—Messrs. Brosnahan, Hackett, Macdonald and Wakefield—4.

Attest: J. M. BRADY, City Clerk.

**Oakland, November 10. 1890.**

Legal.

## ORDINANCE NO. —

**An Ordinance Establishing the Official Curb Grades, and also the Width of Sidewalks on Cameron Street in the City of Oakland, from the East Line of Thirteenth Avenue to the West Line of Sumner Street.**

BE IT ORDAINED BY THE COUNCIL OF the City of Oakland as follows:

Section 1. The official curb grades on Cameron street, in the city of Oakland, from the East line of Thirteenth avenue to the West line of Sumner street, are hereby established and declared to be at the following elevations above City Base, to wit:

193 36-100ths feet on north curb, at east line of Thirteenth avenue.

191 64-00ths feet on south curb, at east line of Thirteenth avenue.

194 feet on north curb, at 350 feet west of west line of Spring street.

193 feet on south curb, at 350 feet west of west line of Spring street.

194 feet on north curb, at 300 feet west of west line of Spring street.

193 feet on south curb, at 300 feet west of west line of Spring street.

192 feet on both curbs, at 250 feet west of west line of Spring street.

167 feet on both curbs, at west line of Spring street

166 feet on both curbs, at east line of Spring street.

193 feet on both curbs, at 300 feet east of east line of Spring street.

200 feet on both curbs, at 500 feet east of east line of Spring street.

216 feet on both curbs, at 600 feet east of east line of Spring street.

219 feet on both curbs, at 750 feet east of east line of Spring street.

218 feet on both curbs, at west line of Sumner street.

The curbs shall be set to straight grades between the respective points named.

Section Two—The official width of sidewalks on Cameron street, between 13th avenue and Sumner street, is hereby established at and declared to be twelve (12) feet.

Section Three—All ordinances and parts of ordinances in conflict herewith are hereby repealed.

Section Three—This ordinance shall take effect immediately upon approval.

In Council, Oakland, Cal., Nov. 17, 1890.

Passed to print by the following vote:

By "Ayes:" Messrs. Brosnahan, Camron, Earl, Evans, Hackett, Kirk, Macdonald, Towle, and President Collins—9.

Noes—None.

Absent: Messrs. McAvoy and Wakefield—2.

Attest: J. M. BRADY, City Clerk.

Oakland, Nov. 19, 1890.

## ORDINANCE NO. —.

**An Ordinance Providing for the Establishment of a Corporation Yard.**

BE IT ORDAINED BY THE COUNCIL OF the City of Oakland, as follows:

Section 1. It shall be the duty of the Board of Public Works to provide a suitable place on the City Hall lot for the storage and repair of all movable materials and apparatus not in use, belonging to the City of Oakland, and for the safe keeping of vehicles, harness, horses, implements, and such other movable property in use by the several departments of the City Government, excepting the Fire Department, as may need a place of shelter or storage outside of the premises regularly occupied by such departments.

Sec. 2. The place of storage thus provided by the Board of Public Works, shall be designated and known as "The Corporation Yard of the City of Oakland."

Sec. 3. This ordinance shall go into effect immediately after its approval.

In Council, Oakland, Cal., November 17, 1890.

Passed to print by the following vote:

By Ayes—Messrs. Brosnahan, Camron, Earl, Evans, Hackett, Kirk, Macdonald and Towle—8.

Noes—President Collins—1.

Absent—Messrs. McAvoy and Wakefield—2.

Attest: J. M. BRADY, City Clerk.

Oakland, November 18, 1890.

## ORDINANCE NO. —.

**An Ordinance Creating the Office of Corporation Yard Keeper: Defining his Duties and Fixing his Salary.**

BE IT ORDAINED BY THE COUNCIL OF the City of Oakland as follows:

Section 1. It shall be the duty of the Board of Public Works to appoint a keeper of the corporation yard of the City of Oakland, who shall be the custodian of all property belonging to the City of Oakland that may be stored in said corporation yard, and it shall be the duty of said keeper to take care of all horses, harness, vehicles, implements and other moveable property used by the several departments of the City Government, which may at any time be lodged or stored in said corporation yard.

Section 2. The keeper of the corporation yard shall be responsible to the Board of Public Works for a true and faithful performance of his duties. He shall at all times be subject to the orders of the Board of Public Works and shall submit to said Board quarterly, an inventory of the property stored lodged and cared for in said corporation yard.

Section 3. The keeper of the corporation yard shall receive a salary of $75.00 per month, as compensation for his services.

Section 4—This ordinance shall go into full force and effect immediately after its approval.

In Council, Oakland, Cal., Nov. 17, 1890,

Passed to print by the following vote; By Ayes—Messrs. "Brosnahan, Camron, Earl, Evans, Hackett, Kirk, Macdonald and Towle."—8.

Noes—President Collins.—1.

Absent—Messrs. McAvoy and Wakefield—2.

Attest: J. M. BRADY, City Clerk.

Oakland, November 20, 1890.

## ORDINANCE No. —.

**An Ordinance Requiring the Reporting to the Health Officer of all Cases of Sickness or Death from Certain Diseases.**

BE IT ORDAINED BY THE COUNCIL OF the City of Oakland as follows:

Section 1. Every physician in the city of Oakland shall immediately report to the Health Office, in writing, every patient he shall have, sick of typhus, ship, yellow, scarlet, typhoid, typho, malarial, intermittent or remittent fever, Asiatic cholera, smallpox, diphtheria, membraneous croup, or measles, and shall report to the Health Office every death from such disease immediately after it shall have occured.

Section 2. Every householder in the city of Oakland shall forthwith report, in writing, to the Health Office the name of every inmate of his or her house whom he or she shall have reason to believe sick of typhus, ship, yellow, scarlet, typhoid, typho-malarial, intermittent or remittent fever, Asiatic cholera, smallpox, diphtheria, membranous croup, or measles, and any death occurring at his or her house from such diseases.

Section 3. Every person violating any provision of this ordinance is guilty of a misdemeanor, and upon conviction thereof shall be punished by a fine of not to exceed one hundred dollars, and in case such fine be not paid, then by imprisonment at the rate of one day for every two dollars of the fine so imposed.

Section 4. This ordinance shall take effect immediately upon its approval.

In Council, Oakland, Cal., October 24, 1890.

Passed to print for 5 days by the following vote:

By "Ayes:" Messrs. Camron, Earl, Evans, Kirk, Towle, and President Collins—6.

Noes: Mr. McAvoy—1.

Absent: Messrs. Brosnahan, Hackett, Macdonald, and Wakefield—4.

Attest: J. M. BRADY, City Clerk.

Oakland, Nov. 10, 1890.

## ORDINANCE NO. —.

**An Ordinance Appropriating Fifteen Hundred Dollars for the Purchase of a Suitable Site in East Oakland for a Chemical Engine House, and Authorizing the Board of Public Works to Make the Purchase.**

BE IT ORDAINED BY THE COUNCIL OF the City of Oakland as follows:

Section 1. The Board of Public Works is hereby authorized to expend a sum not to exceed fifteen hundred dollars for the purchase of a lot in East Oakland suitable for the erection thereon of a Chemical Engine House, and said sum is hereby appropriated for said purpose from the General Fund.

Section 2. This ordinance shall go into full force and effect immediately after its approval.

In Council, Oakland, Cal., Nov. 10, 1890.

Passed to print by the following vote: By ayes—Messrs. Camron, Earl, Evans, Kirk, Macdonald, McAvoy, Towle, Wakefield and President Collins—9.

Noes—None.

Absent—Messrs. Brosnahan and Hackett—2.

Attest: J. M. BRADY, City Clerk.

Oakland, Nov. 13, 1890.

## ORDINANCE NO. —.

**An Ordinance Changing the Width of Sidewalks on Fourteenth Street, From Market Street to Peralta Street.**

BE IT ORDAINED BY THE COUNCIL OF the City of Oakland, as follows:

Section 1. The width of the sidewalks on Fourteenth street, from the west line of Market street to the east line of Peralta street, is hereby changed from eighteen (18) to fourteen (14) feet.

Section 2. All ordinances and parts of ordinances in conflict herewith, are hereby repealed.

Section 3. This ordinance shall take effect on and after its approval.

In Council, Oakland, Cal., November 10, 1890.

Passed to print by the following vote:

By ayes—Messrs. Camron, Earl, Evans, Kirk, Macdonald, McAvoy, Towle, Wakefield and President Collins—9.

Noes—None.

Absent—Messrs. Brosnahan and Hackett—2.

Attest: J. M. BRADY, City Clerk.

**Oakland. November 13, 1890.**

Legal.

# STATE

—AND—

# County Taxes!

## 1890.

NOTICE IS HEREBY GIVEN THAT THE Assessment Rolls for State and County Taxes for the year, 1890, on all property within the County of Alameda, have been received by me: that said Taxes are now due, and payable at my office in the Courthouse of said county, in the City of Oakland, every day during office hours.

That said Taxes will be delinquent at 6 o'clock P. M. on

**MONDAY, December 29, 1890.**

And that unless paid prior thereto, five per cent will be added to the amount thereof.

Notice is also given that I will attend at the following places on the dates named, for the purpose of collecting the above mentioned Tax

LIVERMORE—At McLeod's Block, for Murray Township Assessment Roll, Tuesday November 25, 1890.

**JAS. B. BARBER,**

Tax Collector of the County of Alameda. Dated Oakland, October 27, 1890.

# CITY TAXES!

## 1890.

NOTICE IS HEREBY GIVEN THAT THE assessment roll for City Taxes for the year 1890, on all property in the City of Oakland, has been received by me.

That said taxes are now due and payable at my office, room 5, City Hall, Oakland, every day (Sundays and legal holidays excepted) during office hours. That said taxes will be delinquent at 6 P. M., on Monday, December 29th, 1890, and unless paid prior thereto, five per cent will be added to the amount thereof.

Z. T. GILPIN, Tax Collector of the City of Oakland. Oakland, October 27th, 1890.

# Election Proclamation

—OF—

**Special Election of Road Overseer in and for, Castro Valley Road District of Alameda County, State of California.**

BE IT KNOWN THAT WHEREAS AT THE general election held in the State of California on the 4th day of November 1890, there was a tie vote for Road Overseer in Castro Valley Road District of Alameda County, State of California, now therefor it is hereby ordered that there be a special election for Road Overseer in the said Castro Valley Road District of said Alameda County and that the said special election be held upon the 24th day of November 1890, and that this proclamation be published and posted according to law.

Passed and adopted by Board of Supervisors of Alameda County, this 10th day of November 1890.

BART MORGAN, Chairman Board of Supervisors.

Attest: JAMES E. CRANE. Clerk.

## RESOLUTION No. 15,552.

NOTICE IS HEREBY GIVEN, THAT AT the regular meeting of the City Council of the City of Oakland, held November 10, 1890, Resolution No. 15,552 was adopted.

WHEREAS, Horry W. Meek, William J. Landers, Charles E. Palmer, E. B. Stone and A. L. Stone have this day made an application to the Council of the City of Oakland for the franchise and right to construct, operate and maintain a street railroad along and upon certain streets in the City of Oakland, which said application is in words and figures, as follows, to wit:

OAKLAND, Cal., November 10, 1890.

*To the Honorable, The City Council of the City of Oakland:* GENTLEMEN—The undersigned, Horry W. Meek, William J. Landers, Charles E. Palmer, E. B. Stone and A. L. Stone, respectfully petition your honorable body for a franchise and right of way, for themselves and associates, and their successors and assigns, to lay down, construct, operate and maintain a street railroad, over and along the streets, alleys, lanes and highways of said city, with tracks and cars, and with necessary switches, turnouts and turntables, over and along the following streets, to wit: Beginning at a point where the easterly boundary line of the City of Oakland intersects East Fourteenth street; running thence northwesterly, along said East Fourteenth street to Thirteenth avenue; running thence southwesterly along said Thirteenth avenue to East Eleventh street; running thence northwesterly along said East Eleventh street to Twelfth avenue, and to run cars thereon propelled by electric motor power, for the purpose of carrying passengers or freight for hire.

The tracks of said railroad to be single or double, and single fares not to exceed five cents.

The term for which said franchise is asked is fifty years.

HORRY W. MEEK,
WM. J. LANDERS,
CHAS. E. PALMER,
E. B. STONE,
A. L. STONE.

Therefore be it

*Resolved*, That the Clerk of this Council be and he is hereby authorized and directed to cause a notice of said application to be published for twenty days in THE OAKLAND DAILY EVENING TRIBUNE, a newspaper of general circulation, published and printed daily in said city of Oakland, and said Clerk shall in said notice specify the route along which it is proposed to construct such road; and said notice shall state that the Council of the city of Oakland offers to grant the franchise to the person, company, or corporation that shall agree to pay at the expiration of five years after said railroad is completed, and thereafter semi-annually, the largest per centum of the gross receipts of said railroad, according to a verified statement of the same. Provided that single fares on said road shall not exceed five cents, and that only such rails shall be laid down as are of the most approved flat rail pattern for street railways operated by horses, mules, cables, or other motors than steam. Provided that the printing of said notice be paid by said petitioners.

Adopted Nov. 10th, 1890.

By "Ayes," Messrs. Camron, Earl, Evans, Kirk, Macdonald, McAvoy, Towle, Wakefield, and President Collins.—9.

Noes.—0.

Absent—Messrs. Brosnahan and Hackett.—2.

H. M. COLLINS, President of the Council.

True copy.

J. M. BRADY, City Clerk.

Oakland Nov. 12th 1890.

## NOTICE.

OAKLAND CITY COUNCIL RESOLUTION No. 15,469.

*Resolved*, That the Clerk of the Council of the City of Oakland be, and is hereby, instructed to publish in THE OAKLAND DAILY EVENING TRIBUNE, for 30 days, a notice calling upon all persons having claims against the City of Oakland for the fiscal year 1889-90 to present the same to this Council within 30 days of the date of said notice.

True copy.

J. M. BRADY, Clerk of Council.

In compliance with the above Council Resolution, I hereby call upon all persons having claims against the City of Oakland, for the fiscal year 1889-90 to present the same to City Council within 30 days from date.

J. M. BRADY, Clerk of the Council of the City of Oakland.

Dated October 23d, 1890.

## A GOLDEN OPPORTUNITY!

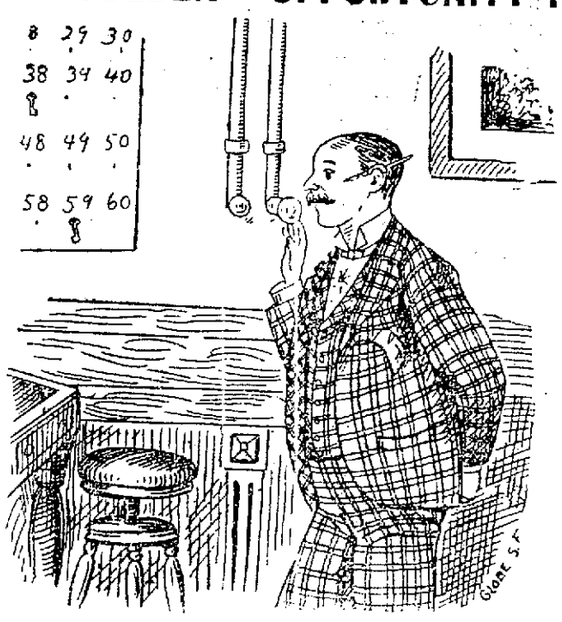


Voice from Speaking-tube—Help! H-E-L-P! I've caught a man in my room. Oh, my! oh, my! what shall I do?

Clerk (to himself)—Hang it! that's that funny old maid in room 49.

Clerk (through the tube)—For Heaven's sake lock the door, you'll never have a chance to catch another.

# NOW IS THE OPPORTUNITY! CHANCE OF A LIFETIME

Embraced brings FORTUNE, neglected, all the ills of life which shiftless men make shift to call ILL LUCK!

The opportunity of a LIFETIME comes BUT ONCE, and if we TAKE IT all things else conspire to bring us GOOD LUCK, but if we do not GRASP THE CHANCE, its gone forever, and the demons of REGRET thenceforth beset our path until they end in the quagmires of FAILURE. The opportunity WE'RE NOW OFFERING TO MEN to buy CLOTHES at PRICES widely at variance with VALUES, is one which may be aptly called, "THE ONE CHANCE OF A LIFE TIME."

OTHER CLOTHING houses have offered chances ALLEGED to be similar to this one of OURS. California people have had EXPERIENCE with them. If experience with THEM was not satisfactory, don't blame US for it; get some experience with US, and then hold us EVER RESPONSIBLE for that.

## By This Just Test We Are Willing to Stand or Fall.

Men's Pants at Less Than Cost of Cloth! Everything Guaranteed as Represented!
We Manufacture Only Reliable Clothing! The Most Complete Overcoat Stock in 'Frisco!

We have taken from our Elegant Stock of $3.50, $3.00 and $2.50 All Wool Pants and will dispose of them at the Gift Price of

**$1.90 a Pair**

Don't tarry long about this. There's magnetism in every pair; in other words, "They'll Fly!"

Here's a Genuine Slaughter! All of our $6.50, $6.00, $5.50, $5.00 Pants will be sold at the Beggarly Price of

**$3.50 a Pair**

These are Elegant Tailored Pants, every pair Warranted to Fit, and all New Goods of this Season's Make.

Men's Good Dependable Suits. We are almost presenting them to you for

**$5.00 a Suit**

They are fully worth $9.50, and a splendid chance for a workingman.

All Wool Mohair Overcoats, **$5.00**
All Wool Tweed Ulsters, **$7.50**
All Wool Melton Overcoats, **$10.00**
Extra Fine Chinchilla Overcoats, **$13.50**
In finer grades we will be pleased to show you through.

FOR GREAT, GENUINE AND HONEST BARGAINS DEAL DIRECT WITH THE MANUFACTURERS!

**Our Iron-Clad Guaranty:**
If you can duplicate any garment you buy of us, at or within 25 to 40 per cent of our low prices, we will cheerfully refund you your money.

# The Hub,
202 TO 206 KEARNY STREET, COR SUTTER

WHOLESALE WAREROOMS:
594 Broadway, - New York.
MANUFACTRY:
124 Crosby St., - New York.

Chas. Keilus & Co., The Only Clothing Manufacturers Who Sell at Retail on the Coast.


### AT PALO ALTO.

**City Officials Visit the Leland Stanford Jr. University.**

J. West Martin and E. W. Playter of the Board of Public Works, with Councilmen Camron, Evans, Earl, Macdonald, and Towle and City Engineer Morgan yesterday accepted the invitation of Colt, Barton & [illegible], to visit Palo Alto and inspect the asphalt pavement which that firm, the agents for the Ventura Asphalt Company, are laying there. Griffith Colt and Mr. Smith of the company accompanied the visitors to Menlo Park, where they were received by Mr. Waswick, who is in charge of the paving work at the university. An elaborate lunch was served at Menlo, and then the visitors were driven out to Palo Alto and shown about the university and Senator Stanford's great horse breeding establishment.

The asphalt pavement is being laid in the large court of the University, several acres in extent. A large portion of the work has been done. Over this heavily loaded teams are continuously driven without making any impression upon it, and Mr. Martin said today that all the visitors seemed convinced that the pavement is admirable, durable, and permanent. All the information desired with regard to it was gladly furnished. As the company doing the work talks of locating its plant in this city, considerable interest was felt in the work in progress at Palo Alto.

The Ventura deposit is altogether unlike the Santa Cruz and Santa Barbara deposits, which have been so much used on the streets here. It is asserted that it contains twice the amount of fixed bitumen found in the famous Neufchatel deposits, which have been used in paving the streets of European cities, and far more than is found in the Trinidad deposits, from which the pavements of the cities of the Eastern seaboard are made. Tested by the agents of the Federal government at Mare Island, it resisted greater tensile strain and crushing force than cement, and has been successfully used in the manufacture of water and sewer pipes. When laid as a pavement it has to be subjected to a great heat before it softens, and is then mixed with gravel to form a concrete base and with sand for a top dressing. It is designed when laid to withstand the heaviest traffic. This pavement has been laid on the south side of Four ecenth street, between Broadway and Washington streets, this city.

After inspecting the pavement at Palo Alto, the visitors looked over the University buildings proper, which are well along toward completion, and the dormitories on which work is being rapidly pushed. They were surprised at the extent of the work and greatly pleased with the architectural design of the whole and the high finish of the stone which is used in the construction. After that they saw as much of the grounds of Senator Stanford as time would permit. "I cannot see how Senator Stanford could leave such a place to go to Washington," said Mr. Martin. "I wouldn't if they'd give me the capitol."

The visitors left Oakland at 9 A. M., and returned by the 6:30 boat from San Francisco. They express themselves as having gained much valuable information, as well as having a good time.

### LOCAL BREVITIES.

There are 104 practicing physicians in the city.

Albert Hillian, arrested for throwing stones at a Chinese washhouse, was arraigned this morning in the Police Court for malicious mischief, and the case was set for the 25th inst.

Rabbi M. S. Levy will address an audience this evening at the Synagogue upon "What it is to be a Jew." The Rabbi will speak in English, and Gentiles as well as Jews are invited to be present. The music will be conducted by Professor Otto Fleisner.


**MRS. MARION WARD CRAIG,**
Has opened dental rooms in the Blake Block, 1065 Washington street. Dr. Craig is a graduate of an Eastern College, has practiced here before, and would be glad to see all her old patrons.

MISS BEACH'S CURLING FLUID, 863 Center street. Price, 50 cents.

**Oakland Dispensary,**
Located at 1152 Franklin st., medical & surgical service free 9 to 10 A. M., & [illegible] to 4 P. M.

**Parlor Suits.**
Good and cheap at H. Schellhaas'.

SLIGHTLY damaged cloth at 10c per yard, at great fire sale, 867 Washington street.

**The First Step.**
Perhaps you are run down, can't eat, can't sleep, can't think, can't do anything to your satisfaction, and you wonder what ails you. You should heed the warning. You are taking the first step into Nervous Prostration. You need a Nerve Tonic and in Electric Bitters you will find the exact remedy for restoring your nervous system to its normal, healthy condition. Surprising results follow the use of this great Nerve Tonic and Alterative. Your appetite returns, good digestion is restored, and the Liver and Kidneys resume healthy action. Try a bottle. Price 50c at Osgood Bros.

Who is Muller? Well to tell the truth, the best Optician in old age and youth.

**Why don't you try** Carter's Little Liver Pills They are a positive cure for sick headach and all the ills produced by disordered liver. Only one pill a dose.

PATTI OPERA CREAM, the most exquisite preparation for beautifying the complexion; removes wrinkles. Ask druggist for it.

Oakland Mills all wool Ladies' vests 90c, Lem Williams, 1161 Washington street.

Do you know Theo' Gier can be found at 915 Washington st.

VIOLIN, banjo and guitar strings, 10 cents each. Clark Wise, 1008 Broadway.

CARTER'S LITTLE LIVER PILLS.

**CURE**
Sick Headache and relieve all the troubles incident to a bilious state of the system, such as Dizziness, Nausea, Drowsiness, Distress after eating, Pain in the Side, &c. While their most remarkable success has been shown in curing

**SICK**
Headache, yet CARTER'S LITTLE LIVER PILLS are equally valuable in Constipation, curing and preventing this annoying complaint, while they also correct all disorders of the stomach stimulate the liver and regulate the bowels. If they only cured

**HEAD**
Ache they would be almost priceless to those who suffer from this distressing complaint but fortunately their goodness does not end here, and those who once try them will find these little pills valuable in so many ways that they will not be willing to do without them. But after all sick head

**ACHE**
is the bane of so many lives that here is where we make our great boast. Our pills cure it while others do not.

CARTER'S LITTLE LIVER PILLS are very small and very easy to take. One or two pills make a dose. They are strictly vegetable and do not gripe or purge, but by their gentle action please all who use them. In vials at 25 cents five for $1. Sold everywhere, or sent by mail

CARTER MEDICINE CO., New York.

Small Pill. Small Dose. Small Price

# BUFFALO BREWING COMPANY
**Sacramento, Cal.**

OAKLAND AGENCY, 870 Webster St., Cor. 8th.
Telephone 458. H. BRAUN, Agent.

**OAKLAND BREWERY,** Oakland
**BROOKLYN** " East Oakland.
**E. OAKLAND** " East Oakland.
**HOFBURG** " West Berkeley

I beg leave to announce to the public that the beer of the above Breweries is made of the Best Malt and Hops, and that the strictest attention will be paid to the wants of our customers. C. A. THILO, Manager of Alameda Co.

MAIN OFFICE—Oakland Brewery, Cor. Telegraph ave. and Durant st., Oakland.

Orders for any of these Breweries may be left at Main Office and will receive prompt attention.

# WASHINGTON BREWERY,
Cor. 5th and Kirkham Streets, Oakland, Cal.

The Best Brewed Beer in Oakland. Westermann & Co., Props

# HOLIDAY :: GOODS!
Fine Imported Chinese and Japanese Ware.
Silk Goods, Dressing Gowns and Smoking Jackets.

WING CHUNG LUNG, - 1206 Broadway.

**DRESSMAKING MADE EASY!**
EVERY LADY HER OWN DRESSMAKER.

THE MECHANICAL SYSTEM OF DRESSMAKING taught by MRS. L. ELLSWORTH, 1108½ Broadway; acknowledged by all experts to be the best; ladies can make their own dresses while learning.

The State Territory of Oregon for sale, which is partly established. For further particulars call on MRS. ELLSWORTH.

Special inducements offered to agents to represent our system.

—THE—
**TERRACE BATHS!**
AT ALAMEDA.

The Finest Bathing Resort in the United States. Tank, Surf and Hot Salt Water Bathing. Special apartments for ladies and Children. Spacious dressing rooms and suits. Accommodations for several hundred.

Admission free to visitors' gallery.

PACIFIC COAST
**Blood Horse Association!**

RACES! RACES!

BAY DISTRICT TRACK.

Saturday.....November 22d.
Tuesday.....November 25th.
Thursday.....November 27th.
Saturday.....November 29th.

FOUR GREAT RACES EACH DAY.
FIRST RACE AT 2 O'CLOCK P. M.
Admission to Track and Grand Stand, $1.
E. S. CULVER, Sec'y. ARIEL LATHROP, Pres.

**FOR SALE!**
Lot 52x100, house of seven rooms, stable, etc., one block from one of the main avenues and electric road. Price $2000. Apply to
J. M. FRANTZ,
468 NINTH STREET.

AMUSEMENTS.

"BIG BLACK BOOM!"
OAKLAND THEATER.
3 nights and Saturday Matinee,
Commencing.....Thursday, Nov. 20th
W. S. CLEVELAND'S
COLOSSAL COLORED ARNIVAL MINSTRELS!
W. S. CLEVELAND.....Sole Owner.
The Big Mouth Comedian, TOM McINTOSH.
Highest Salaried Colored Artist in the World.
Eccentric | JAMES A. BLAND, | Original
BILLE FARRELL. DOC SAYLES.
THE FOUR BREWER BROS.
George Tichenor, Eaton & Williams,
Henderson Smith, Frank Kennedy,
The Great Jalran, G. W. Pickett,
James Wilson, Mons. Le Vard.
Louis G. Rector.
49 OTHER COLORED MINSTREL NOTABLES. 49
THE MARCH of the MOZAMBIQUE GLADIATORS. An original and unique novelty, with correct representations of the Native African. The grandly realistic, classic first part spectacle, THE TOREADORS unequalled in its splendor. The truly grand and georgeous parade takes place every day at noon. Don't miss this great display.
CHAS. H. DAY, Director.
H. W. SEMON, Man. CHAS. HOLTON Gen. Agt
Scale of Prices, 25c, 50c, 75c and $1
Reserved seats may be secured at Kirkland & Trowbridge's Drug Store, Tenth and Broadway. Secure seats. Avoid the jam.

# BLAIR PARK,
ON LINE OF
New Piedmont Cable.

POPULAR
**OPEN AIR CONCERT**
From 2 to 4 P. M. on
WEDNESDAYS,
By Fifth Infantry Regiment Orchestra,
(LADIES' DAY.)
SATURDAYS
By Ritzau's Orchestra.
SUNDAYS
By Fifth Infantry Regiment Band.

Transfers Given to and from Fourteenth Street Cars.

Finest Scenic Cable Ride on the Coast

CRUZ & HOGAN,
**PLUMBERS.**

Buildings Carefully Piped for Gas, Water, Drainage and Ventilation.

The Durham system of House Drainage. Rustless Iron Waterbacks, Defective Plumbing Remodeled and Repaired.

365 Thirteenth Street, Between Franklin and Webster streets, Oakland.

# The Lace House
1069 and 1071 Washington Street, Corner Twelfth

**EXPLAINED.**

No two have the same idea of the correct way to BUILD UP a paying business—mine is easily explained. I believe in giving good honest goods of all grades, carrying a complete line and selling for cash only, giving every one who visits my store civil and good attention, no matter whether they buy or not. LASTLY AND MOST IMPORTANT — All goods must be sold at the Lowest Possible Prices. All this I do, and I am rewarded by seeing my business GROW LARGER day by day. Call and look around over.

The Lace House **H. C. CAPWELL**
1069-1071 Washington St.
Parcels delivered free in this city, San Francisco, Alameda and Berkeley.

BILLIARD AND POOL TABLES. BILLIARD MERCHANDISE Of every description.
DESIGNS AND ESTIMATES Furnished on Application.
SALOON FIXTURES —AND— BEER COOLERS. TEN : PIN : ALLEYS.

The Brunswick-Balke-Collender Co.,

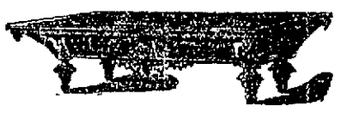

653 and 655 Market Street, San Francisco.

OFFICE, BANK AND DRUG STORE FIXTURES
MIRRORS, BAR TABLES, CHAIRS, ETC.

# BROWN & McKINNON
**TAILORS, 1018 Broadway.**

Have received their first invoice of spring goods, consisting of the various staples and very latest novelties for gentlemen's ware. The styles of goods for the Winter of 1890, are the most desirable patterns furnished by the designers and manufacturers for many years, if ever before. Call and we will show them with pleasure. Yours truly,

**BROWN & McKINNON,**
1018 BROADWAY - OAKLAND

—WANTED—
**SEVERAL : GOOD : COWS.**
Address P. O. Box 336,
Or apply at corner of Brooklyn avenue and Bay streets, : : : : : : : : : OAKLAND

ANCHOR LINE MAIL STEAMSHIPS ARE STRICTLY FIRST CLASS AND AMONG The Largest, Fastest and Finest in the World. Passenger accommodations unexcelled.
NEW YORK, LONDONDERRY AND GLASGOW.

NEW YORK, LONDONDERRY & GLASGOW.
Anchoria, Dec 6 | Furnessia Dec 26
Ethiopia Dec 13 | Devonia Dec 27
NEW YORK, QUEENSTOWN AND LIVERPOOL
The Celebrated CITY OF ROME. } September 20th, October 18th.
SALOON, SECOND-CLASS AND STEERAGE rates on lowest terms to and from the principal SCOTCH, ENGLISH, IRISH AND ALL CONTINENTAL POINTS.
Excursion tickets reduced, made available to return by either the picturesque Clyde, River Mersey, North or South of Ireland, Naples or Gibraltar.
CIRCULAR LETTERS OF CREDIT AND DRAFTS at lowest current rates. Apply to any of our local agents, or to HENDERSON BROS., Chicago.
Or GEO. B. SEAMAN, Local Agent, 12 and Broadway.